

FIVBTM

FÉDÉRATION INTERNATIONALE
DE VOLLEYBALL

VIS

Volleyball Information System

User Manual

Edition 2015

(DRAFT)

Table of Contents

1.	Introduction.....	4
2.	Set Up.....	5
2.1	Download.....	5
2.2	Installation.....	5
2.3	Signing In.....	6
2.4	Updates.....	7
2.5	Uninstall.....	9
3.	Navigation Ribbon.....	10
3.1	File tab.....	10
3.2	Main tab.....	11
3.3	Events – Volley and Beach.....	11
3.4	Persons - Players.....	11
3.5	Edit.....	12
3.5.1	Modify.....	12
3.5.2	Accept.....	12
3.5.3	Cancel.....	12
4.	Volleyball - Events.....	13
4.1	Reports - Tournament.....	14
4.2	Teams.....	15
4.2.1	List icon.....	15
4.1.1	Reports.....	16
4.3	Referees.....	18
4.3.1	List.....	18
4.4	Pools.....	18
4.4.1	List Icon.....	18
4.5	Matches.....	20
4.5.1	List.....	20
4.5.2	Reports.....	21
4.6	Edit.....	22
4.6.1	Modify.....	22
4.6.2	Accept.....	22
4.6.3	Cancel.....	22
5.	Beach feature.....	23
5.1	Beach Volleyball Tab.....	24
5.2	Event.....	26

5.2.1	Data.....	26
5.2.2	Referees	26
5.2.3	Matches.....	27
5.3	Tournament	29
5.3.1	Data.....	29
5.3.2	Refresh	31
5.3.3	Reports.....	31
5.4	Tournament – Tools.....	45
5.4.1	Reset	45
5.4.2	Calculate ranking	45
5.5	Teams.....	46
5.5.1	List.....	46
5.5.2	Tools.....	48
5.6	Rounds	49
5.6.1	List.....	49
5.6.2	Tools.....	49
5.7	Matches	51
5.7.1	List.....	51
5.7.2	Reports.....	52
5.7.3	Tools.....	52
6.	FAQ.....	53
7.	Glossary.....	53

1. Introduction

The FIVB Vis application is the complete Volleyball management system which allows the FIVB, National Federations and Event Organisers to manage the management of and participation in FIVB, Continental, Zonal and National events.

Specific functionalities include:

- Registration of events
- Registration of teams
- Registration of referees
- Selection of competition format
- Defining match schedules
- Allocating referees to matches
- Logging match result and statistics
- Generating reports
- Upload press release of an event (coming soon)
- Upload photos of an event (coming soon)

When opening the application the home screen will feature the **'Main'** tab providing access to **'Volley'**, **'Beach'** and **'Players'** icon within the main

As the FIVB VIS application is purpose built and owned by the FIVB, there will be upgrades of the application in the future. Please keep an eye out for this and also for an update in the manual.

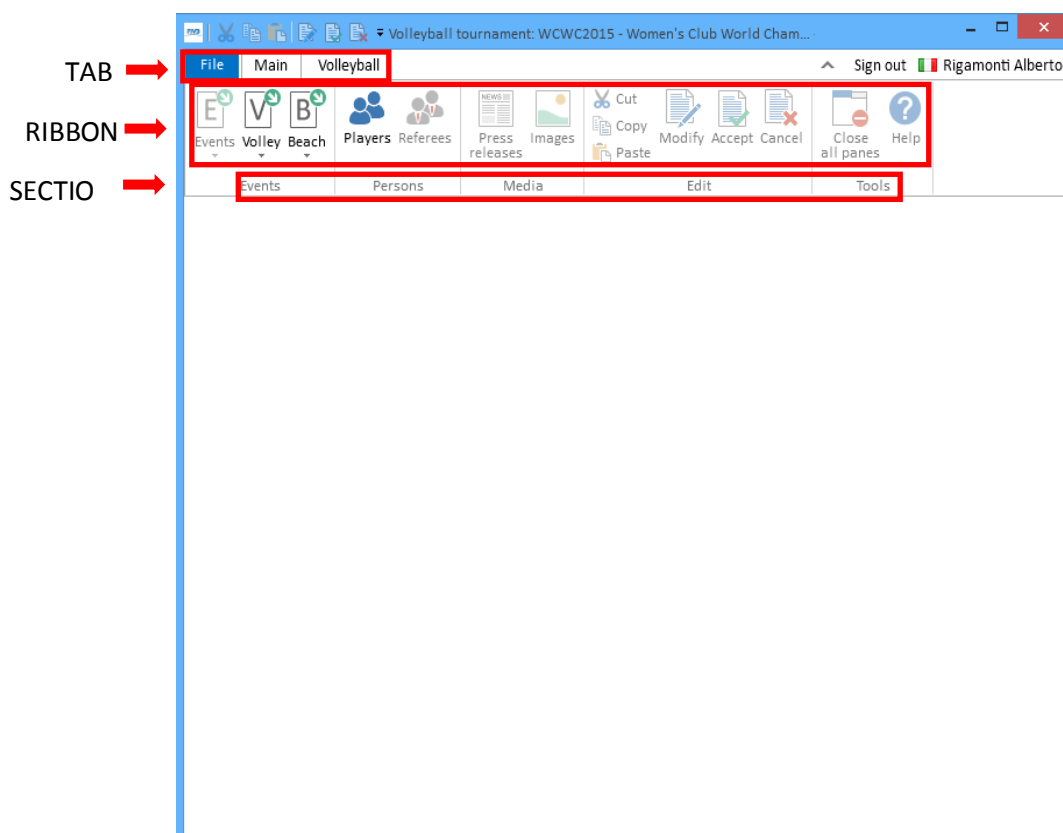

2. Set Up

2.1 Download

To download the FIVB VIS application, please enter the following URL into a search engine or URL bar:

www.fivb.org/vis2009/downloadapplication.aspx?Code=VIS

The software will download to your computer via a zip file. Locate this zip file and install the application onto your computer following the onscreen instructions.

Please note; This is a Windows based application and therefore it is not compatible to Macintosh or Linux based operating systems.

2.2 Installation

Once you have downloaded the software and located the zip file (this should be accessible in the downloads folder of your computer), follow the next steps to install the software:

- Open the zip folder
- Double click on the file '**VIS-Setup-15.4.27.818.exe**' (the 3 last digits represents the build number of the application and is subject to change).

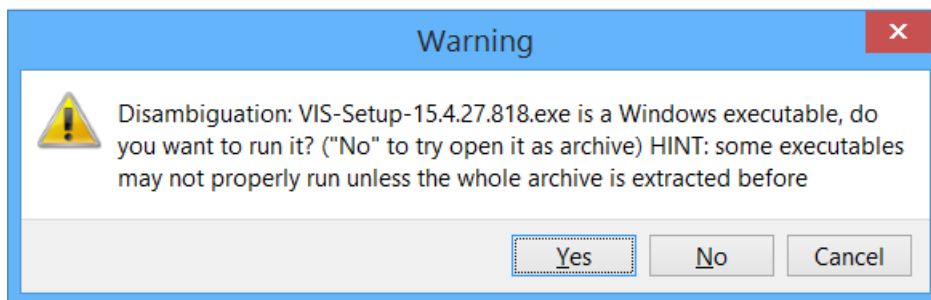

- Select yes from the '**Warning**' pop up
- Select a language from the '**VIS Setup**' pop up
- Select a storage space on your computer to locate the FIVB VIS application

(A default location will be selected already. If you wish to keep this move onto the next step. If you wish to change it then select the trigger button to the right of the file name and select a storage space).

- Select a shortcut for the application on your '**Desktop**' or/and '**Start Menu Programs folder**' and click '**Install**'
- Select '**I agree to the License terms and conditions**' and select '**Next**'
- Select '**Yes**' from the '**User Account Control**' pop up window
- Then select '**Run**' to open the application or '**Finish**' to complete the installation

Please note; The FIVB VIS Application will require 34 MB storage on your computer.

2.3 Signing In

Open the application from your desktop or file location and select **'Sign In'** from the top right hand corner of the page.

A pop up box as seen below will appear. Continue to fill out the credentials according to your unique username and password which will be provided for you by the FIVB VIS administrator.

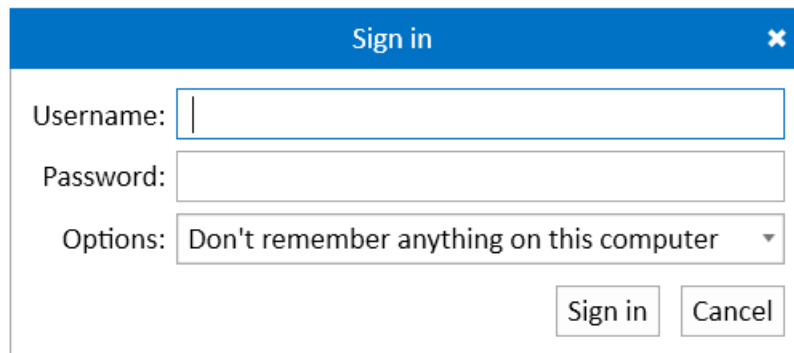

The following **'Options'** are available when logging in;

- Don't remember anything on this computer
- Remember my username
- Remember my username and password
- Automatically sign in at application start up

Please Note: For security reasons, the final two options available from the sign in function are not recommended if you are sharing a computer or likely to allow an unauthorised user access to your computer.

Once you have signed in the settings that you have selected will be saved automatically until you decide if you would like to change them.

In order to change the settings of signing in simply open the application, select the sign out button, select the sign in button once again and proceed to fill out the **'Sign in'** pop up box credentials.

If a user forgets their username or password then please contact the FIVB VIS administrator.

2.4 Updates

The FIVB VIS application will automatically request for an update of the software when applicable. It is recommended to update the software when available.

Upon opening the application, a pop up box with the updates will appear (if there is any). At this stage you can accept and run the updates to keep your software up to date.

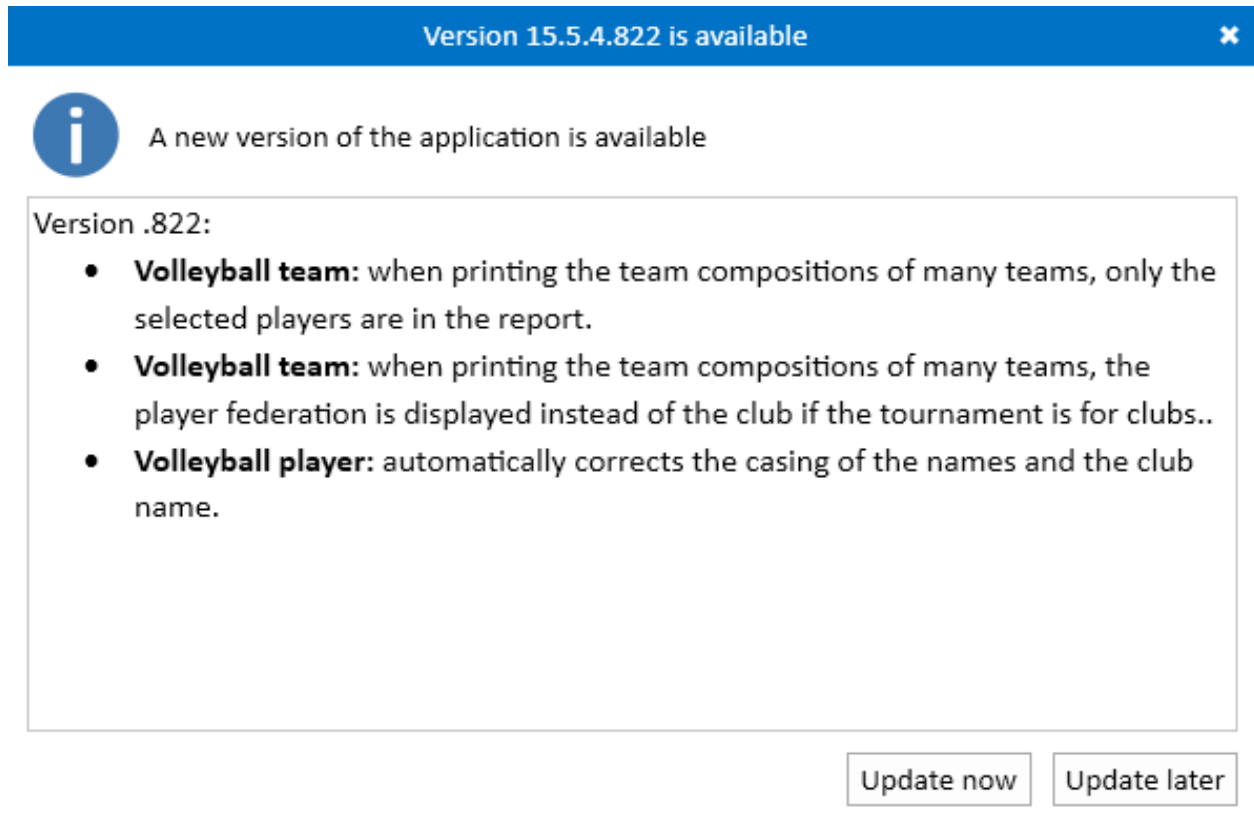

- **Volleyball team:** when printing the team compositions of many teams, only the selected players are in the report.
- **Volleyball team:** when printing the team compositions of many teams, the player federation is displayed instead of the club if the tournament is for clubs..
- **Volleyball player:** automatically corrects the casing of the names and the club name.

At the bottom right of the dialog box are two buttons: "Update now" and "Update later".

A user can change the automatic installation process by

- Select the **'File'** tab
- Select **'Options'** from the side panel
- Select **'Update'**
- From the **'Frequency'** box a user can select how the application will search for updates

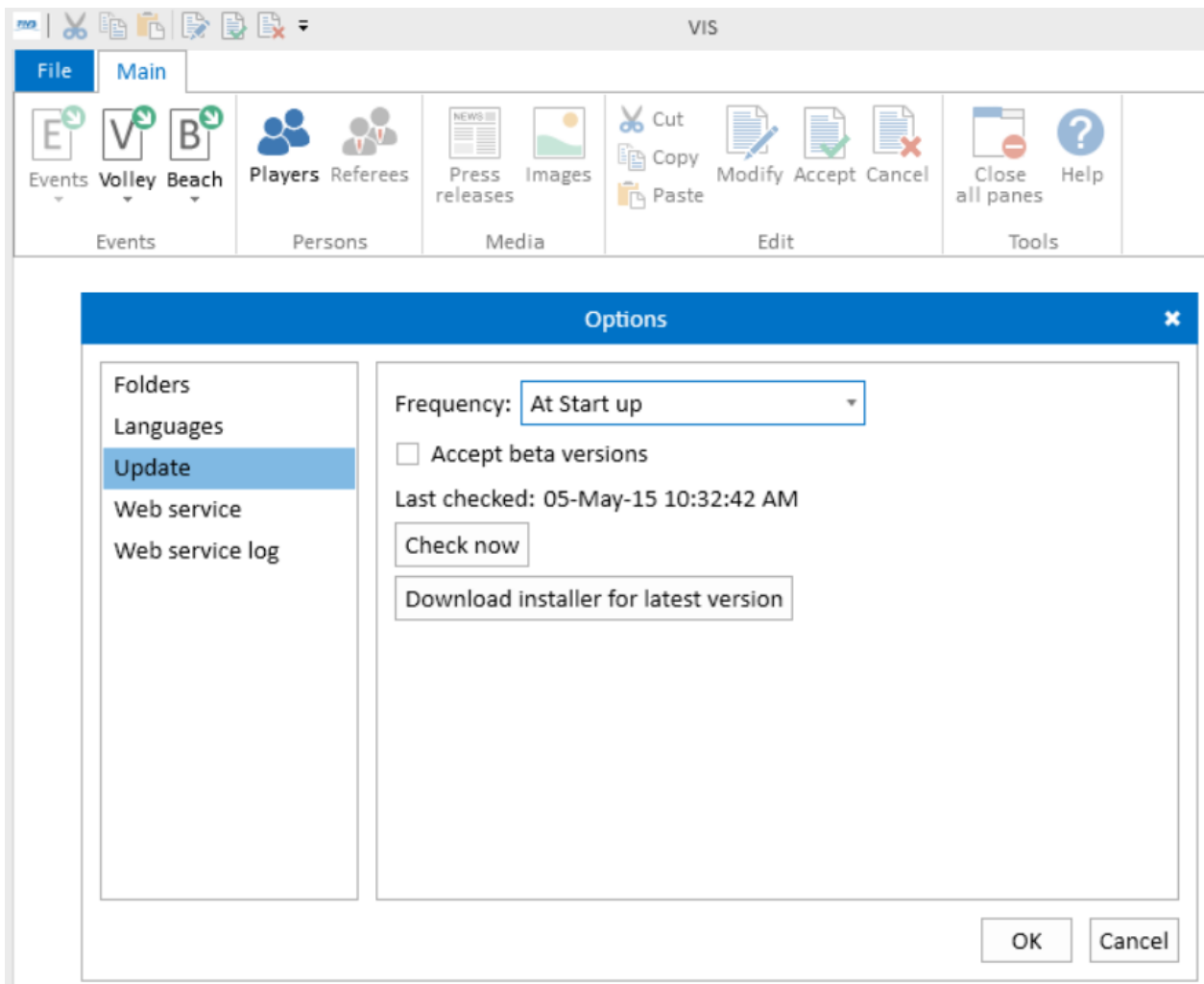

2.5 Uninstall

To uninstall the FIVB VIS application proceed with the following steps:

- Select Programs and Features from the Windows control panel
- Right click on item (FIVB VIS) and select '**uninstall**'
- Select the '**Confirm**' button on the FIVB Application pop up box

The application will be removed from your computer but please note that some data may be left behind on your computer. Therefore, if you reinstall the application to the same computer then you may have some saved information from your previous sessions appear.

3. Navigation Ribbon

The default page upon opening the FIVB VIS application is the **'Menu'** tab. The other tab available is **'File'**.

Some of the icons will appear in a greyed out form which means that they are not active within a certain area of the application. Different features of the application will become active depending on the area that a user is navigating within the application.

Within the **'Navigation Ribbon'** can be split into three main categories as seen below in the image.

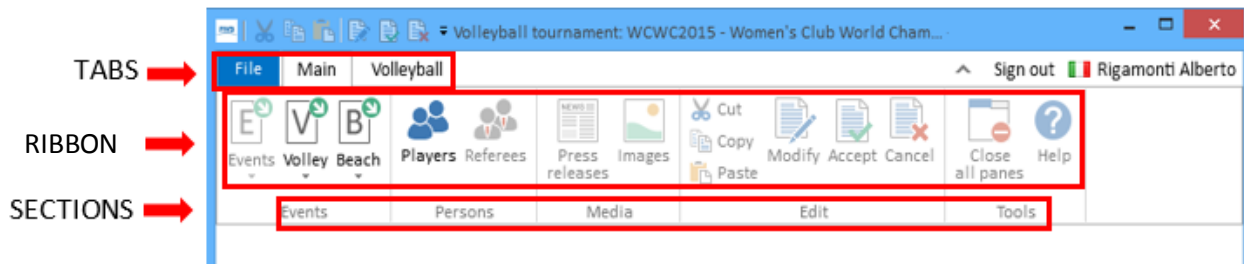

3.1 File tab

The **'File'** tab is similar to that of Microsoft programs. Here a user can expand a side menu bar to access different features within the application.

- Close – returns the user to the default home page
- Recent – List of recent events visited
- Options – Users can access the following features
 - Folders – Allocate the FIVB VIS application to a folder on a computer
 - Languages – Select between current application languages
 - Update – Here a user can change the update settings for the application
 - Web Service – Complete and check web based information for the application
 - WebService log – View web service log data
- About VIS – Provides information on the FIVB VIS application
- Exit – Closes the application

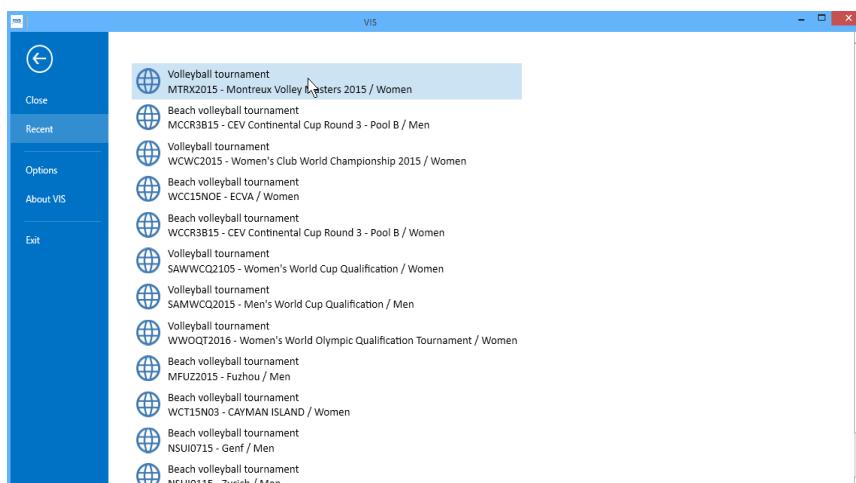

3.2 Main tab

The **'Main'** tab allows a user to enter into a competition for Volleyball or Beach volleyball by selecting the relevant icon in the tool bar drop down menu (as seen below).

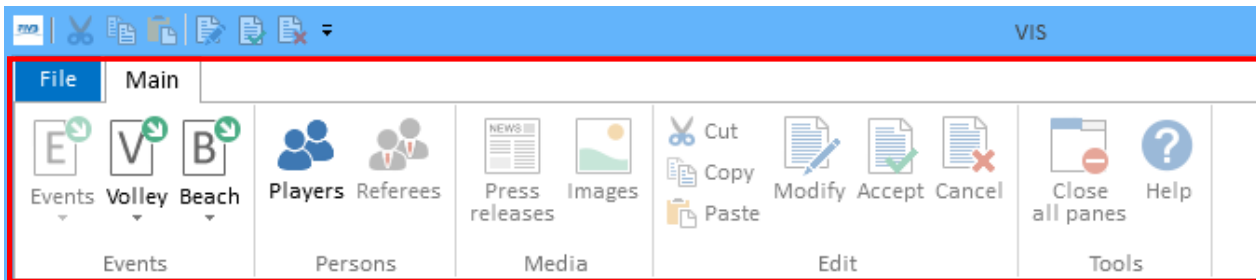

3.3 Events – Volley and Beach

Each icon in this section will enable a user to select from a variety of Volleyball or Beach Volleyball events from a new window that will pop up once an icon has been clicked on.

The FIVB VIS application has been designed to function in a similar way to Microsoft. Users may find and related to the application due to the layout and navigation.

3.4 Persons - Players

Selecting the **'New Player'** icon will enable a user to view a list of athletes from both disciplines of the sport. Once again, a new window will appear once the icon is selected enabling the user to interact with the feature.

Here a user can also add a new player to the system by selecting the **'New Player'** icon located in the drop down tool bar.

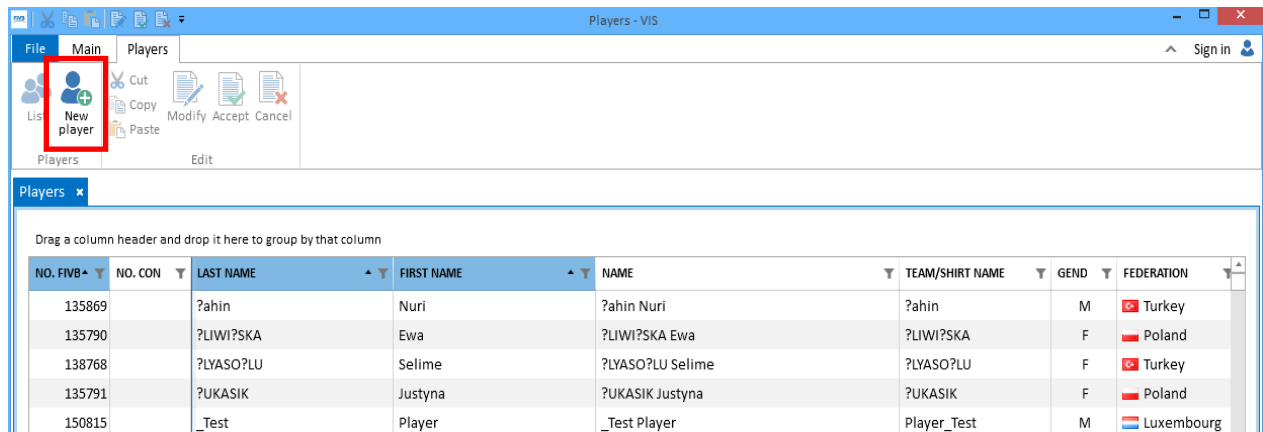

Please note: this is dependent upon user access rights.

3.5 Edit

In this section a user will find the following feature:

- Modify
- Accept
- Cancel

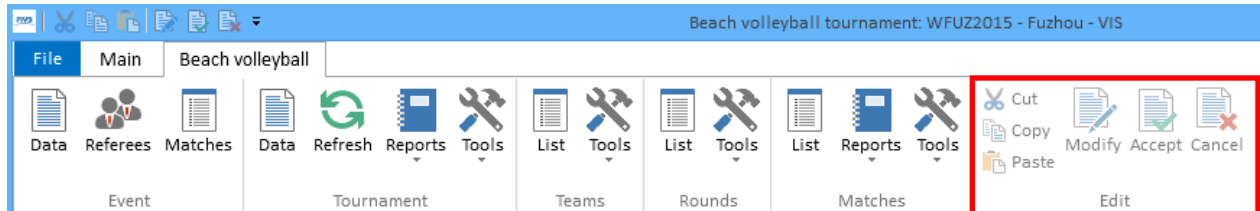

3.5.1 Modify

A user can modify data when a user is signed in to the FIVB VIS application. This functionality is based on user access rights, roles and permissions.

Modification to data is dependent upon the user access rights. In order to access this feature, you must have an active user account. If you do not then this feature will not be active and will appear 'greyed' out.

This feature is presented in the main tool menu bar at all times however it is only active in certain areas of the application.

If the feature is greyed out then this indicates that it is inactive.

3.5.2 Accept

Selecting the '**Accept**' button will save any changes that the user has made to a section of the FIVB VIS application.

Please note: accepting to save edited or updated data will result in all users of the FIVB VIS application being able to see these changes.

3.5.3 Cancel

Selecting the '**Cancel**' button will delete any edited or updated data entered into the FIVB VIS application from that particular section the user was operating in.

4. Volleyball - Events

In this feature a user will be able to view a variety of Volleyball events from a pop up window titled **‘Open a volleyball tournament’** window as seen below.

The data presented functions in a similar way to Microsoft Excel whereby data is within cells and can be listed or filtered according to the users’ needs. Interact with this data by double clicking on any line item.

SEI	CODE	NAME	CITY	COUNTRY	TYI	OR	WEB SITE	START DATE
2015	WCWC2015	Women's Club World Championship 2015	Zürich	Switzerland	Unkn	FIVB	clubworldchampionships.2015.v	06-May-2015
2015	FFWU18	2015 Norceca Girls Youth U 18 Final Four	Peru	Peru	Unkn	Confed		07-May-2015
2015	WL2015-2	World League 2015 - 2nd Group	Various		Unkn	FIVB	www.fivb.org/EN/Volleyball/Co	15-May-2015
2015	WL2015	World League 2015 Intercontinental Round	Various		World	FIVB		16-May-2015
2015	SAMWCQ2015	Men's World Cup Qualification	Cali	Colombia	Unkn	Confed	www.voleysur.org/v2/index.asp	19-May-2015
2015	MNOCC15	Norceca Champions Cup (final four) Men	Detroit	United States	Unkn	Confed		21-May-2015
2015	MTRX2015	Montreux Volley Masters 2015	Montreux	Switzerland	Unkn	Other	www.volleymasters.ch	26-May-2015

Once a user has selected an event it will be saved as a recent item in the **‘Volleyball’** icon drop down menu. This can also be accessed via the **‘File’** tab.

- SAWWCQ2105 - Women's World Cup Qualification / Women
- WL2015-2 - World League 2015 - 2nd Group / Men
- MTRX2015 - Montreux Volley Masters 2015 / Women
- WCWC2015 - Women's Club World Championship 2015 / Women
- SAMWCQ2015 - Men's World Cup Qualification / Men
- WVOQT2016 - Women's World Olympic Qualification Tournament / Women

Selecting an event from the **'Volleyball'** icon drop down will open a pop up window similar to the image below. In this view the user will have a new set of feature icons as shown in the image above. Note, the main navigation bar has an additional tab called 'Volleyball' and in the main window of the pop up there is content relating to **'Matches'** from the previous line item selected at the **'Open Volleyball tournament'** window.

NO.	F	F	DATE [LOC]	TIME [L]	DATE [UTC]	TIME [L]	CITY	HALL	COUNTRY	TEAM A	TEAM B
1	I	A	26-May-2015	16:30	26-May-2015	14:30	Montreux	Pierrier Clarens	Switzerland	China	Dominican Republic
2	I	B	26-May-2015	18:30	26-May-2015	16:30	Montreux	Pierrier Clarens	Switzerland	Italy	Germany
3	I	B	26-May-2015	21:00	26-May-2015	19:00	Montreux	Pierrier Clarens	Switzerland	Japan	Turkey
4	I	A	27-May-2015	16:30	27-May-2015	14:30	Montreux	Pierrier Clarens	Switzerland	China	Netherlands
5	I	B	27-May-2015	18:30	27-May-2015	16:30	Montreux	Pierrier Clarens	Switzerland	Turkey	Germany
6	I	A	27-May-2015	21:00	27-May-2015	19:00	Montreux	Pierrier Clarens	Switzerland	Dominican Republic	Russia
7	I	B	28-May-2015	16:30	28-May-2015	14:30	Montreux	Pierrier Clarens	Switzerland	Germany	Japan
8	I	A	28-May-2015	18:30	28-May-2015	16:30	Montreux	Pierrier Clarens	Switzerland	Netherlands	Russia
9	I	B	28-May-2015	21:00	28-May-2015	19:00	Montreux	Pierrier Clarens	Switzerland	Italy	Turkey
10	I	A	29-May-2015	16:30	29-May-2015	14:30	Montreux	Pierrier Clarens	Switzerland	Dominican Republic	Netherlands
11	I	B	29-May-2015	18:30	29-May-2015	16:30	Montreux	Pierrier Clarens	Switzerland	Japan	Italy

18 matches displayed, from a total of 18

4.1 Reports - Tournament

4.2 Teams

4.2.1 List icon

The 'List' icon in the 'Teams' section will open a new tab in the main window of the application presenting data of teams entered for that the specific event that the user has selected.

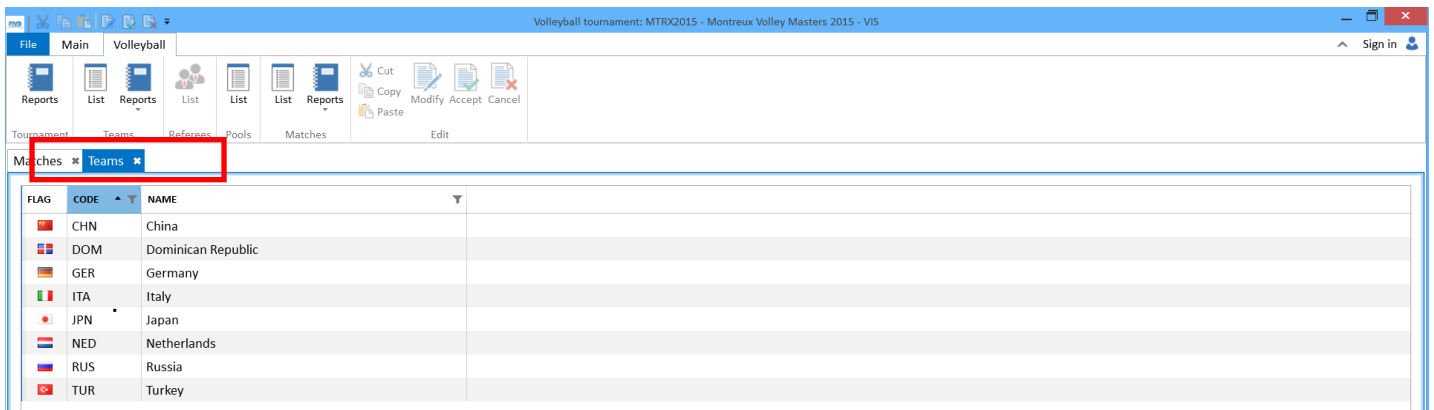

A user can double click on any team and navigate to another tab containing the team information (Players, Officials and Honours) related to that specific team in the specific tournament.

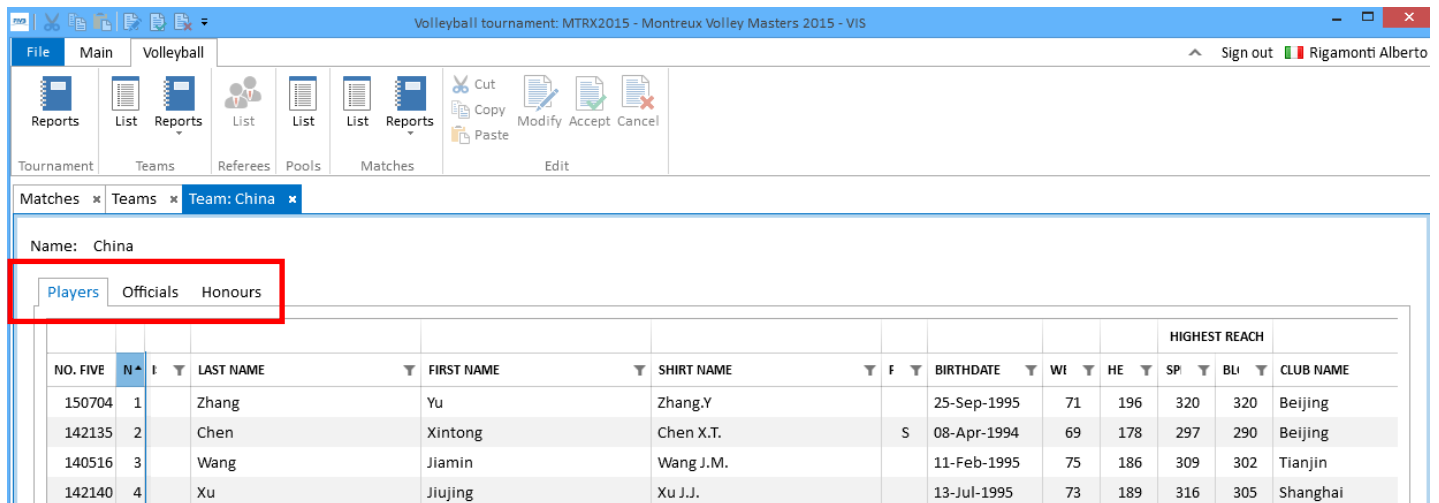

4.1.1 Reports

A team report can be generated to provide the user with a document containing a variety of information about a team such as the player's names, birthdays, weight, height and the club that the player plays for.

It is possible to generate a report for one team or multiple teams (as displayed below). To select multiple teams first select a team and then hold down the control button (Ctrl) on your keyboard and continue to select other teams.

Select the '**Reports**' icon from the drop down menu bar and select '**Composition for selected team(s)**'.

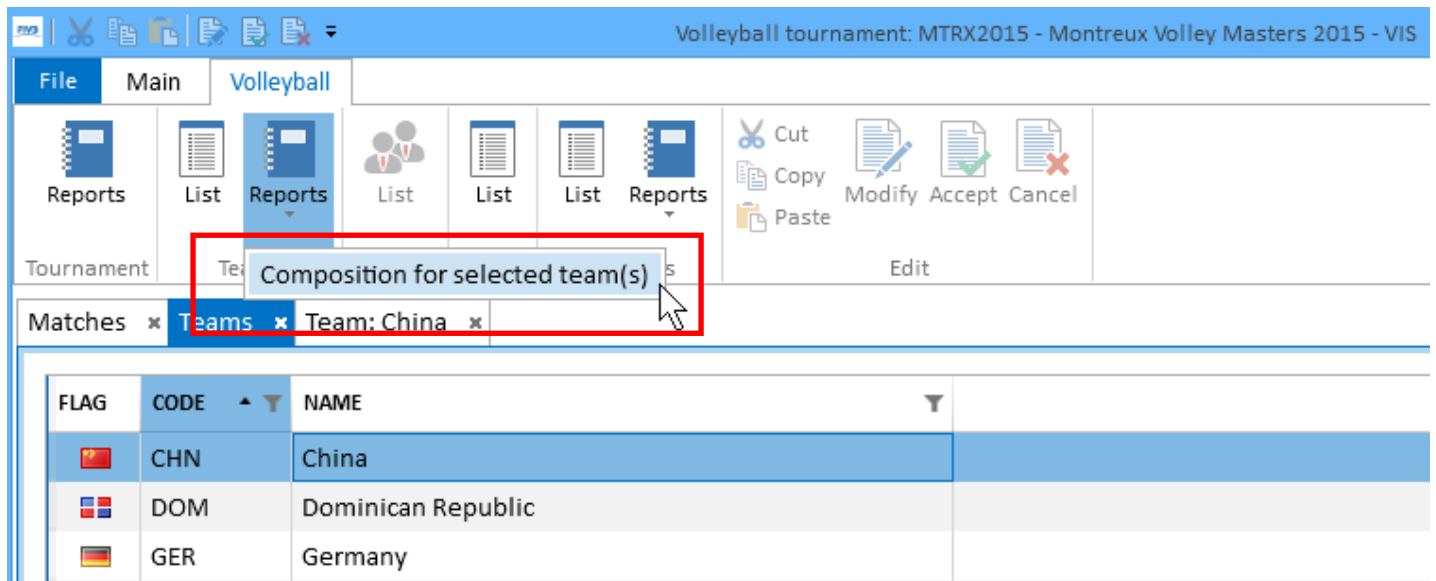

A report similar to the image below will be generated.

Here a user can print the report or select the 'export' icon (this looks like a floppy disk drive or the save function in Windows) to a variety of different formats

Print preview

Montreux Volley Masters 2
Team composition

CHINA China

PLAYERS

Shirt no	Last name	First name	Shirt name	Pos.	Birthdate	Weight [kg]	Height [cm]	Highest reach		Club	National selections			
								Spike [cm]	Block [cm]		WC	OG	Oth.	Tot.
1	Zhang	Yu	Zhang.Y		25-09-1995	71	196	320	320	Beijing	-	-	-	-
2	Chen	Xintong	Chen X.T.	S	08-04-1994	69	178	297	290	Beijing	-	-	-	-
3	Wang	Jiamin	Wang J.M.		11-02-1995	75	188	308	302	Tianjin	-	-	-	-
4	Xu	Jiujing	Xu J.J.		13-07-1995	73	189	316	305	Shanghai	-	-	-	-
5	Qin	Siyu	Qin S.Y.		02-05-1994	65	184	305	300	Shanghai Club	-	-	-	-
6	Wang	Weiyi	Wang.W.Y		20-06-1995	75	175	286	270	Shanghai	-	-	-	-
7	Cheng	Long	Cheng L.		10-01-1995	75	185	305	295	Shandong	-	-	-	-
8	Song	Melli	Song M.L.	OS	23-02-1995	75	188	310	300	Shandong	-	-	-	-
9	Duan	Fang	Duan F.		26-12-1994	73	186	301	298	Liaoning	-	-	-	-
10	Zheng	Yixin	Zheng Y.X.		08-05-1995	66	187	308	290	Fujian	-	-	-	-
11	Liu	Yanhan	Liu Y.H.	OS	19-01-1993	75	188	315	305	Army	-	-	-	-
12	Wang	Qi	Wang Q.	OP	22-09-1993	70	187	305	300	Army	-	-	-	-
13	Wang	Yunlu	Wang Y.L.	OS	20-05-1998	89	192	308	302	Army	-	-	-	-
14	Huang	Liuyun	Huang L.Y.	L	13-06-1994	66	178	297	290	Army	1	-	10	11
15	Gong	Xiangyu	Gong X.Y.		21-04-1997	64	185	313	308	Jiangsu	-	-	-	-
16	Ji	Xiaochen	Ji X.C		02-08-1994	66	180	288	280	Shanghai	-	-	-	-
17	Yang	Fangxu	Yang F.X.	OP	06-10-1994	71	190	308	300	Shandong	1	-	-	1
18	Wang	Mengjie	Wang M.J.	OS	14-11-1995	65	172	289	280	Shandong	-	-	-	-
19	Wang	Tingting	Wang T.T.		20-01-1993	70	188	315	305	Jiangsu	-	-	-	-
20	Xu	Ruoya	Xu R.Y.		01-03-1994	91	191	307	302	JIANGSU	-	-	-	-

OFFICIALS

Team manager:	XIN Yi
Head coach:	XU Jiande
Assistant coach:	XIE Jiyang
2nd assistant coach:	ZHAO Mudi
Doctor:	ZHOU Kai

COLORS

Main:	RED
2nd:	GRAY
3rd:	BLUE

STATISTICS

Data	Minimum	Average	Maximum
Age:	18.0	20.4	22.3
Height:	172	185	196
Spike:	286	305	320
2-hand block:	270	267	320
National selections:	0	1	11

98 %

4.3 Referees

4.3.1 List

The referee list will display a list of the referees assigned to the specific event selected.

Filtering options are available.

NO	PORTRAI	LAST NAME	FIRST NAME	GEND	FEDERATION	TYPE	STATUS	FEDERATION	REFEREE SIG	THEC	WEAK P
150573		Schürmann	Philippe	M	Liechtenstein	Normal					
150770		Rodriguez Jativa	Susana Maria	F	Spain	Normal					
151183		Cull	Kevin	M	United States	Normal					
151345		Simonovic	Vladimir	M	Serbia	Normal					

4.4 Pools

In this section a user will find the following feature:

- List

4.4.1 List Icon

The **'List'** icon in the **'Pools'** section will display the pools and tournament structure for the specific event selected.

Filtering options are available.

Volleyball tournament: MTRX2015 - Montreux Volley Masters 2015 - VIS

File Main Volleyball

Reports List Reports List List List Reports Cut Copy Modify Accept Cancel Paste Edit

Tournament Teams Referees Pools Matches

Matches x Pools x

Drag a column header and drop it here to group by that column

CODE	NAME	LOCATION	TYPE
A	Pool A	Montreux	Ranking
B	Pool B	Montreux	Ranking
C	Classifications	Montreux	Direct elimination
D	Semifinals	Montreux	Direct elimination
E	Finals	Montreux	Direct elimination

4.5 Matches

In this section a user will find the following feature:

- List
- Reports

4.5.1 List

This view presents the list of matches for a particular event selected. The match list can be sorted, filtered and grouped in various ways.

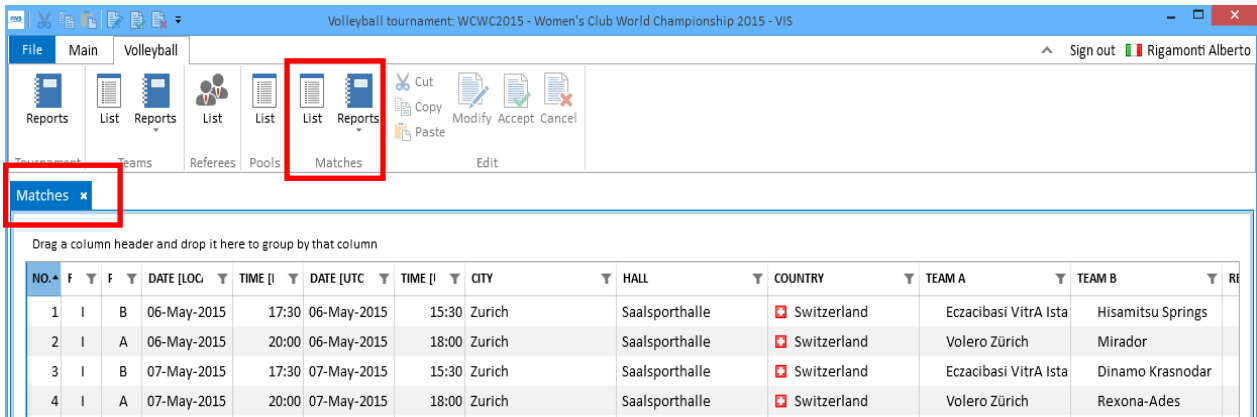

Double on a line item to go into the details of a match. Here a user will have a variety of options to enter or edit data. Please note that in some fields a user may have to select the **'Modify'** icon in the main tool bar menu.

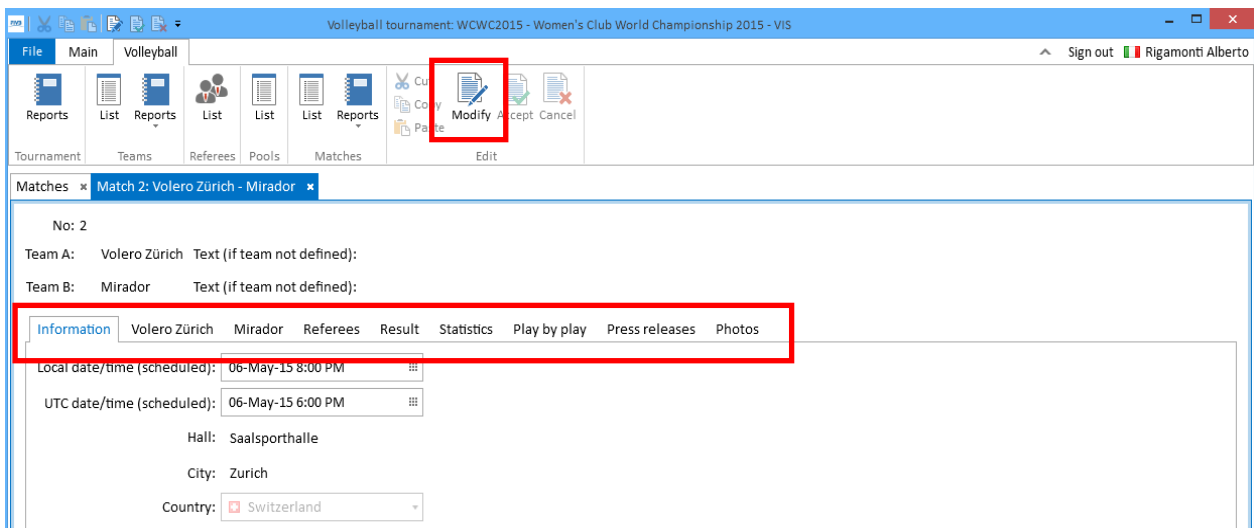

4.5.2 Reports

To create a match report a user can select a match from the matches section and then select the 'Reports' icon followed by 'P-2 (match result) for selected match'.

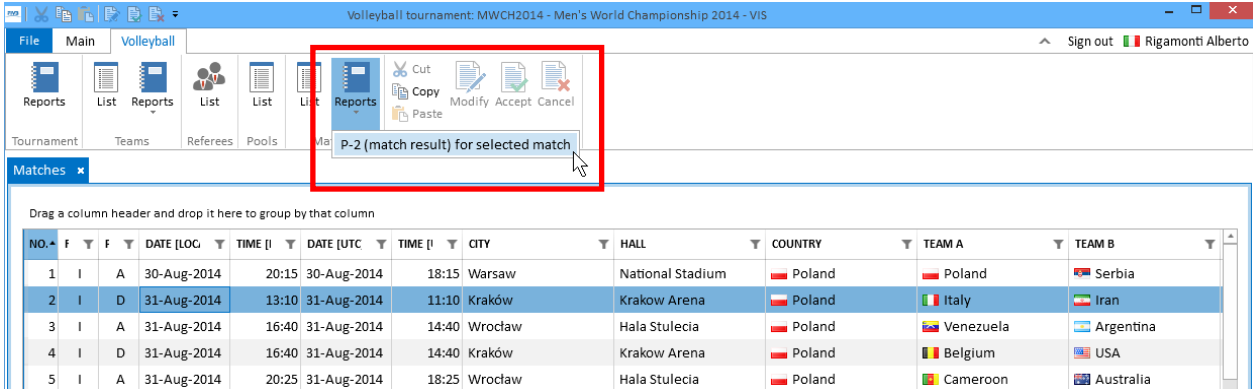

A report will be generated in a new pop up window whereby a user can interact with it in a similar fashion to other reports generated by the application.

Print preview

Men's World Championship 2014

Match result
Pool D

Match: 2 Date: 31-08-2014 Spectators: 6,900
City: Kraków
Hall: Krakow Arena
Match duration: Start: 13:10 End: 15:30 Total: 2:20

Referees: Taras Ilkiw (CAN) & Andrey Zenovich (RUS)

Teams	Sets	1	2	3	4	5	Total
ITA	1	16	25	21	22	0	84
IRI	3	25	23	25	25	0	98
		Duration:	0:26	0:31	0:32	0:36	2:04

ITA - Italy

No	Name	Pos	1	2	3	4	5	1	Points by set
2	Rovari	OS	2	2	2	2	2	12	2 2 2 4 5
3	Parodi	OS	2	2	2	2	2	5	1 4 5
4	Verstov	OP							
7	Rozehni	L	L	L	L	L	L	20	2 2 1 5 20
8	Capovani	OP	2	2	2	2	1	1	10
10	Lancia	OS	2	1	4	3	10	10	2 1 4 3 10
11	Bull	S	2	2	2	2	1	5	1 1 2 1 5
12	Travica	S	2	2	2	2	1	5	1 1 2 1 5
14	Piano	MB							
15	Branelli (C)	MB	2	2	2	2	7	7	4 2 7
16	Branonovic	S							
19	Anzani	MB							

Coach: BERRUTO Mauro
Assistant: BROGIONI Andrea

ITA - Italy

No	Name	Pos	1	2	3	4	5	1	Points by set
2	Rovari	OS	2	2	2	2	2	12	2 2 2 4 5
3	Parodi	OS	2	2	2	2	2	5	1 4 5
4	Verstov	OP							
7	Rozehni	L	L	L	L	L	L	20	2 2 1 5 20
8	Capovani	OP	2	2	2	2	1	1	10
10	Lancia	OS	2	1	4	3	10	10	2 1 4 3 10
12	Travica	S	2	2	2	2	1	5	1 1 2 1 5
14	Piano	MB							
15	Branelli (C)	MB	2	2	2	2	7	7	4 2 7
16	Branonovic	S							
19	Anzani	MB							

Coach: BERRUTO Mauro
Assistant: BROGIONI Andrea

TEAMS AND PLAYERS PERFORMANCES

Won Points	Total Atts	No Name	Scoring Skills	Won Points	Total Atts	No Name
			Spike			
			Block			
			Serve			
			Opp. error			
			Total			
			Best scorer			
			Non scoring Skills			
			Dig			
			set			
			Reception			
			Success - Faults			
			# Attempts			

4.6 Edit

In this section a user will find the following feature:

- Modify
- Accept
- Cancel

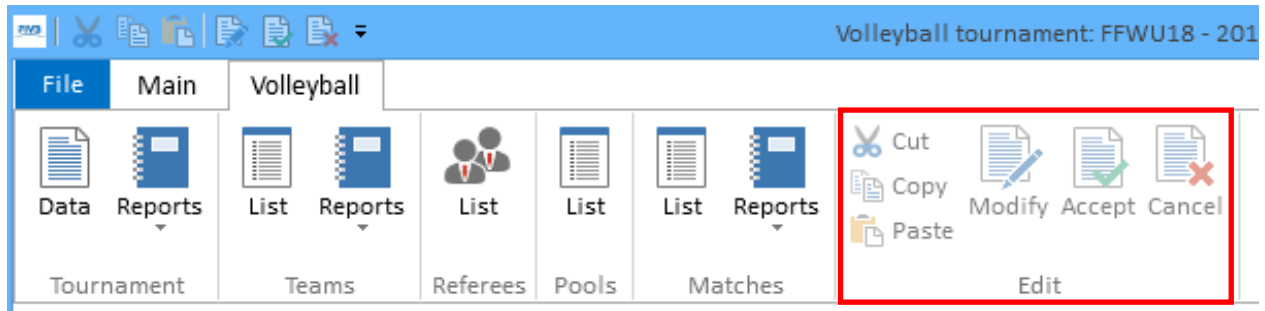

4.6.1 Modify

A user can modify data when a user is signed in to the FIVB VIS application. This functionality is based on user access rights, roles and permissions.

This feature is presented in the main tool menu bar at all times however it is only active in certain areas of the application.

If the feature is greyed out then this indicates that it is inactive.

4.6.2 Accept

Selecting the **'Accept'** button will save any changes that the user has made to a section of the FIVB VIS application.

Please note: accepting to save edited or updated data will result in all users of the FIVB VIS application being able to see these changes.

4.6.3 Cancel

Selecting the **'Cancel'** button will delete any edited or updated data entered into the FIVB VIS application from that particular section the user was operating in.

5. Beach feature

Selecting the **'Beach'** icon in the **'Navigation Ribbon'** will enable a user to view a variety of Beach Volleyball events from a pop up window titled **'Open a beach tournament'** as seen below.

The data presented in the grid view functions in a similar way to Microsoft Excel. Within this view data can be listed or filtered according to the user's needs.

To view more information on a specific event, double click on any line item to open a new tab specifically for that event.

Please Note: The following information provided in the **'Beach'** section is entirely related to the Beach volleyball discipline. Therefore, matches, players and referees in this section are associated to Beach Volleyball.

SEASC	CODE	NAME	TITLE	START	END	GEND	TYPE	STATUS	COUNTRY
	MJOG2015	AVC Jogjakarta Open(M	2015 AVC Beach Tour - Indon	08-Oct-2015	11-Oct-2015	M	Open	Scheduled	
2015	WCCR15NOE	ECVA	ZONAL PHASE CONTINENTAL	29-Apr-2015	04-May-2015	W	Continental Cup	Confirmed	Antigua and Barbuda
2015	MCCR3B15	CEV Continental Cup Rc	CEV Continental Cup Round 3	30-Apr-2015	01-May-2015	M	Continental Cup	Scheduled	Austria
2015	WCCR3B15	CEV Continental Cup Rc	CEV Continental Cup Round 3	30-Apr-2015	01-May-2015	W	Continental Cup	Scheduled	Austria
2015	NQAT0115	Doha	QVA NATIONAL CIRCUIT 2015	30-Apr-2015	01-May-2015	M	National Tour	Confirmed	Qatar
2015	WHAL2015	AVC Ha Long Open(Wor	2015 AVC Beach Tour - Vietn	30-Apr-2015	03-May-2015	W	Continental Tour	Confirmed	Viet Nam
2015	WCC15NOC	CAZOVA	CAZOVA WOMEN BEACH VOL	30-Apr-2015	04-May-2015	W	Continental Cup	Confirmed	Jamaica
2015	WCCR3A15	CEV Continental Cup Rc	CEV Continental Cup Round 3	01-May-2015	02-May-2015	W	Continental Cup	Scheduled	Austria
2015	MCCR3A15	CEV Continental Cup Rc	CEV Continental Cup Round 3	02-May-2015	03-May-2015	M	Continental Cup	Scheduled	Austria
2015	MCCR3E15	CEV Continental Cup Rc	CEV Continental Cup Round 3	02-May-2015	03-May-2015	M	Continental Cup	Scheduled	Greece
2015	WCCR3E15	CEV Continental Cup Rc	CEV Continental Cup Round 3	02-May-2015	03-May-2015	W	Continental Cup	Scheduled	Greece
2015	MCCR3F15	CEV Continental Cup Rc	CEV Continental Cup Round 3	02-May-2015	03-May-2015	M	Continental Cup	Scheduled	Lithuania
2015	WCCR3F15	CEV Continental Cup Rc	CEV Continental Cup Round 3	02-May-2015	03-May-2015	W	Continental Cup	Scheduled	Lithuania
2015	MCCR3H15	CEV Continental Cup Rc	CEV Continental Cup Round 3	02-May-2015	03-May-2015	M	Continental Cup	Scheduled	Turkey
2015	WCCR3H15	CEV Continental Cup Rc	CEV Continental Cup Round 3	02-May-2015	03-May-2015	W	Continental Cup	Scheduled	Turkey
2015	MCC15NOC	CAZOVA	CAZOVA MEN BEACH VOLLEY	07-May-2015	11-May-2015	M	Continental Cup	Confirmed	Trinidad and Tobago
2015	NGER0115	Munster	Smart Beach Tour	08-May-2015	10-May-2015	M	National Tour	Confirmed	Germany
2015	NGER0215	Munster	Smart Beach Tour	08-May-2015	10-May-2015	W	National Tour	Confirmed	Germany
2015	WBRL2015	EEVZA - Zonal Event - M	EEVZA - Zonal Beach Volleyba	08-May-2015	10-May-2015	W	Zonal Tour	Scheduled	Belarus
2015	MCCR3C15	CEV Continental Cup Rc	CEV Continental Cup Round 3	09-May-2015	10-May-2015	M	Continental Cup	Scheduled	Spain
2015	WCCR3C15	CEV Continental Cup Rc	CEV Continental Cup Round 3	09-May-2015	10-May-2015	W	Continental Cup	Scheduled	Spain
2015	MCCR3D15	CEV Continental Cup Rc	CEV Continental Cup Round 3	09-May-2015	10-May-2015	M	Continental Cup	Scheduled	France
2015	WCCR3D15	CEV Continental Cup Rc	CEV Continental Cup Round 3	09-May-2015	10-May-2015	W	Continental Cup	Scheduled	France
2015	MCCR3G15	CEV Continental Cup Rc	CEV Continental Cup Round 3	09-May-2015	10-May-2015	M	Continental Cup	Scheduled	Cyprus

Refresh Clear filters Open Cancel 152 tournaments displayed, from a total of 2,742

Once a user has selected an event they can quickly access it again from the drop down menu presented by selecting the icon beneath the **'Beach'**.

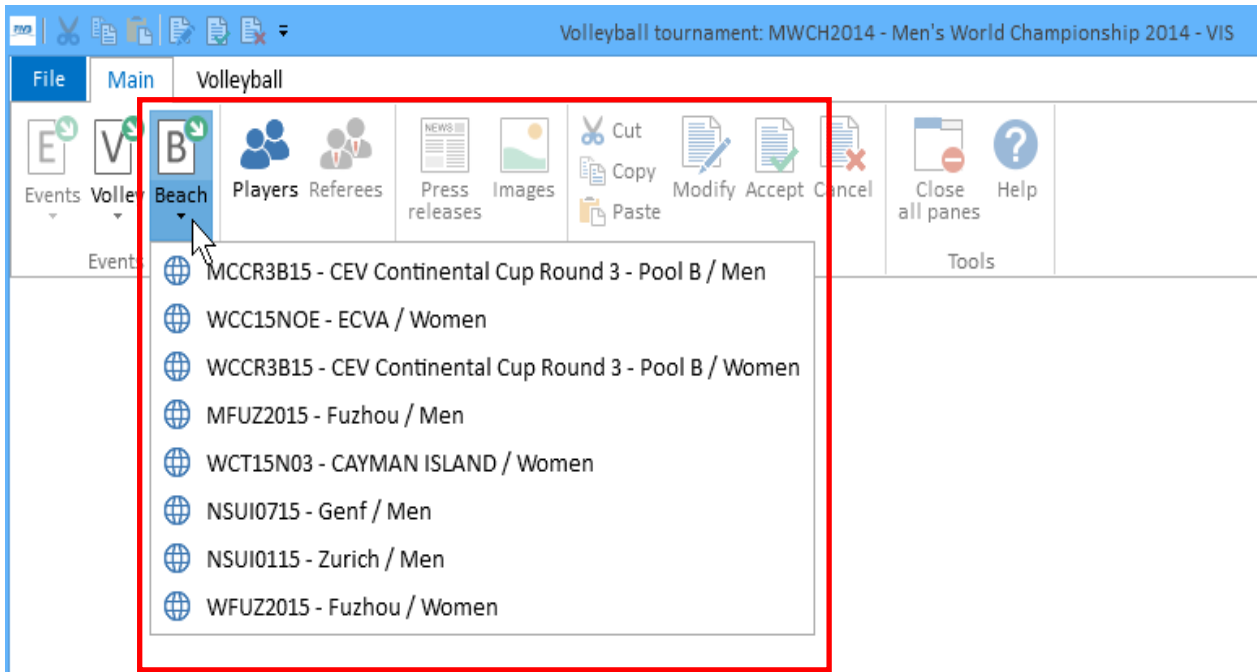

5.1 Beach Volleyball Tab

Once an event has been selected a new tab labelled **'Beach volleyball'** will be located on the navigational Ribbon. In this view users will have specific features available to them for the use of beach volleyball.

Key functionality available within the **'Navigational Ribbon'**;

Event

- Data: presents event data such as court allocation for a specific event
- Referees: presents information on referees for a specific events
- Matches: presents information on all gender matches at an event (male **and** female)

Tournament

- Data: presents information on the format and status of a tournament
- Refresh: updates the application data
- Reports: provides the user with multiple tournament report formats
- Tools: allows users to reset and calculate rankings (depending on access rights)

Teams

- List: provides a list of the teams entered for a specific event
- Tools: provides users with a variety of tools to edit team data (depending on access rights)

Rounds

- List: provides a list of the event rounds and highlights the competition format

- Tools: enables a user to calculate a ranking for each pool of the tournament

Matches

- List: provides a list of matches specific to the specific event selected (male **or** female)
- Reports: generate reports such as match schedules or score sheets for specific matches
- Tools: provides users with a variety of tools to edit match data (depending on access rights)

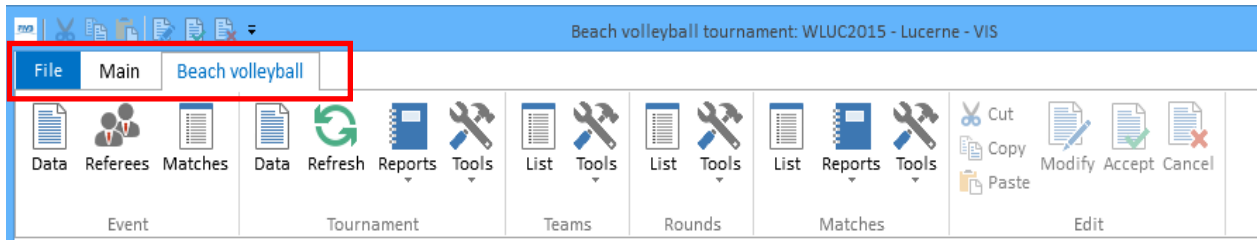

5.2 Event

In this section a user will find the following features:

- Data
- Referees
- Matches

5.2.1 Data

The **'Data'** icon in the **'Event'** section will display data related to the city, venue, event, court and other information coming soon.

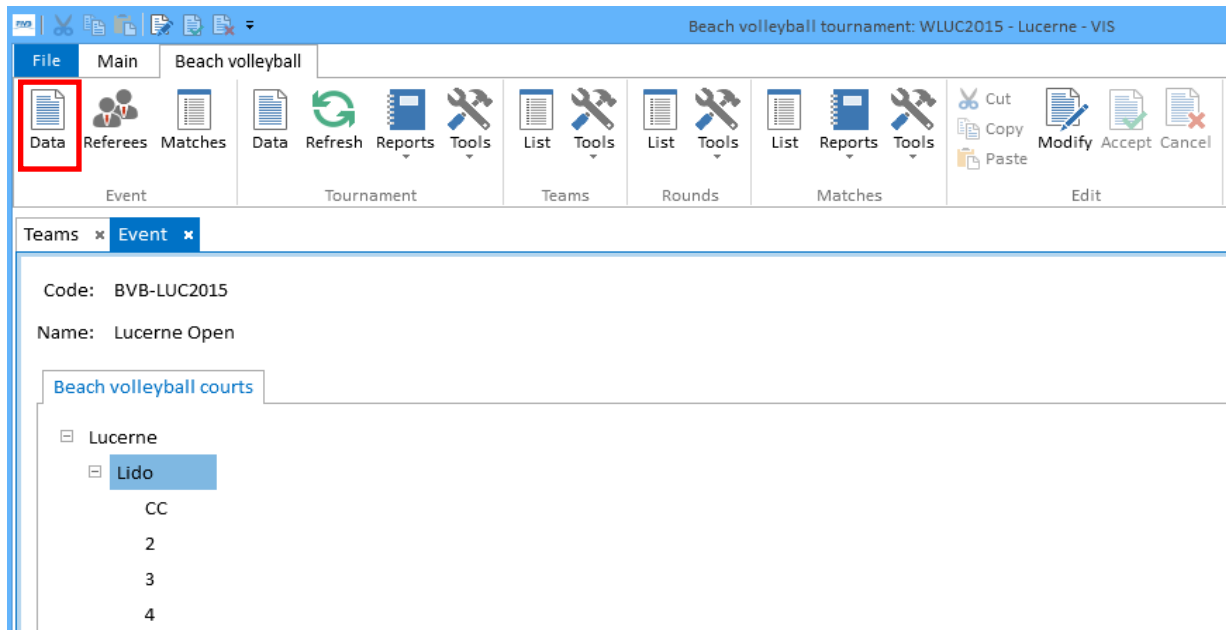

5.2.2 Referees

The **'Referees'** icon in the **'Events'** section will display the referees registered for the specific event selected.

Filtering options in the grid list are available.

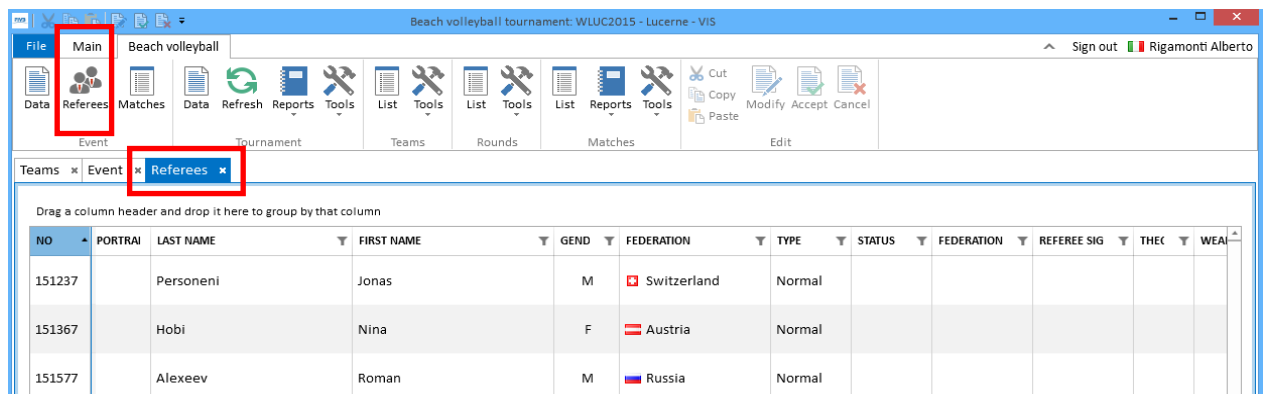

5.2.3 Matches

The **'Matches'** icon in the **'Event'** section will display all matches related to an event. This means that both Male and Female matches will be displayed if available.

Filtering options are available.

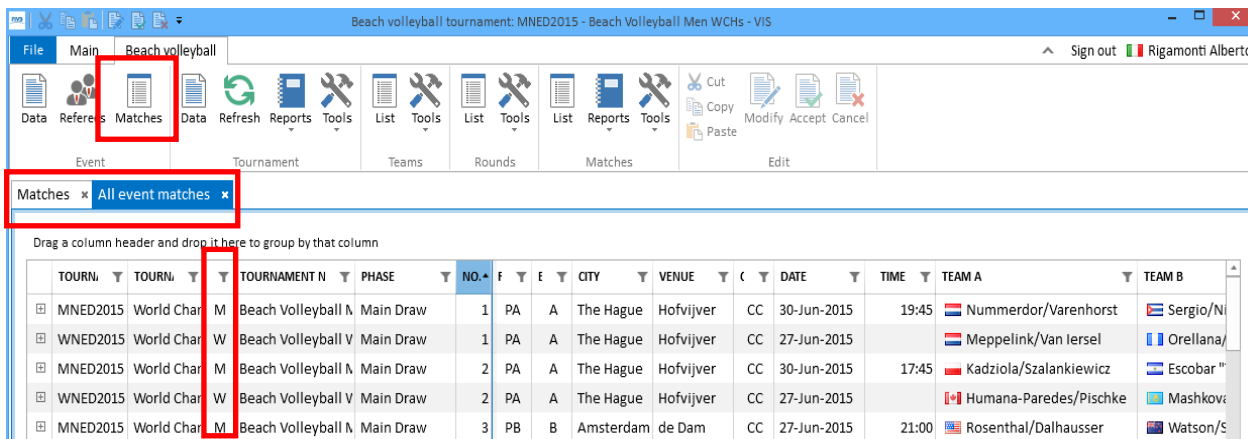

Double clicking on an event match will open a new tab in the main window will editing functions for the match **Information** and **Result**.

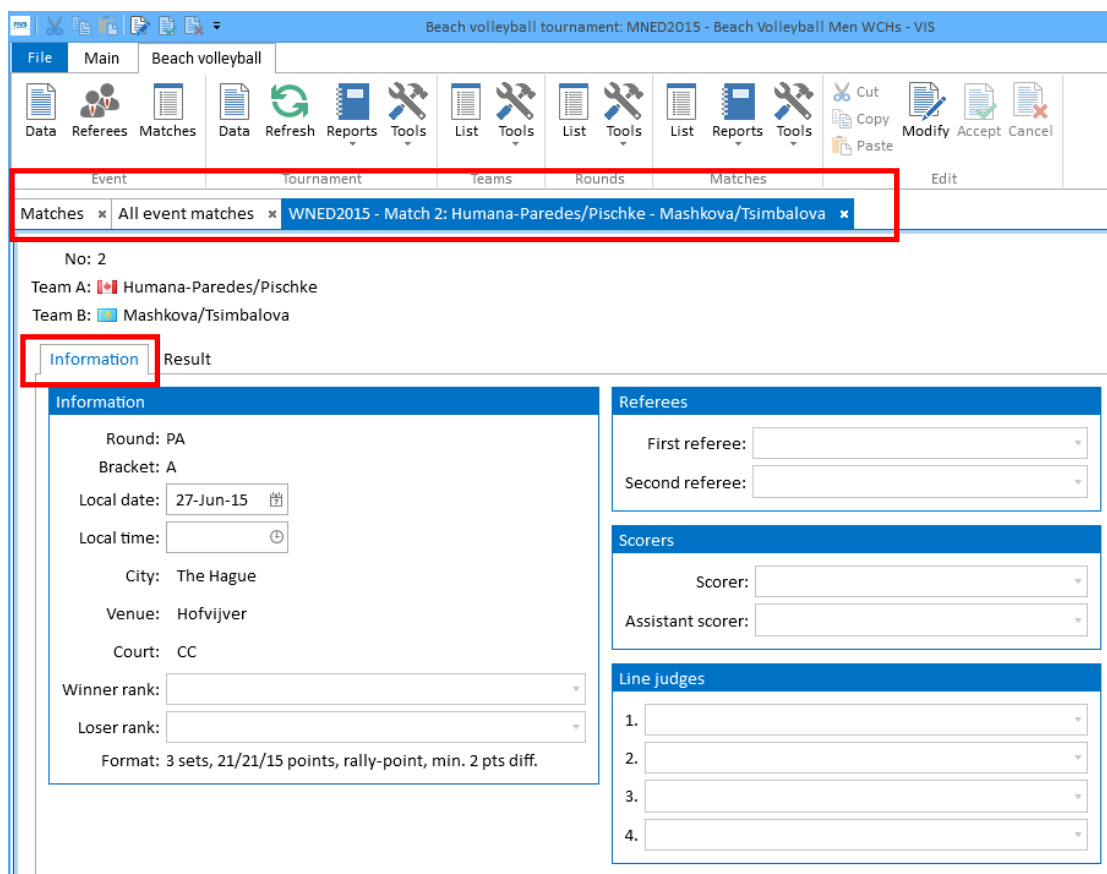

Beach volleyball tournament: MNED2015 - Beach Volleyball Men WCHs - VIS

File Main Beach volleyball

Data Referees Matches Data Refresh Reports Tools List Tools List Tools List Reports Tools Cut Copy Paste Modify Accept Cancel

Event Tournament Teams Rounds Matches Edit

Matches × All event matches × **WNED2015 - Match 2: Humana-Paredes/Pischke - Mashkova/Tsimbalova** ×

No: 2
 Team A: 🇨🇺 Humana-Paredes/Pischke
 Team B: 🇵🇷 Mashkova/Tsimbalova

Information **Result**

	Team A	Team B	Duration
	0	0	
Set 1:	<input type="text"/>	<input type="text"/>	<input type="text"/>
Set 2:	<input type="text"/>	<input type="text"/>	<input type="text"/>
Set 3:	<input type="text"/>	<input type="text"/>	<input type="text"/>
Total:			

Match not terminated

Result:

Result text:

Environment

Nb. spectators:

Temperature:

Humidity:

5.3 Tournament

In this section a user will find the following features:

- Data
- Refresh
- Reports
- Tools

5.3.1 Data

In this section a user will be able to see information in the **'Format'** and **'Status'** tabs. The **'Format'** tab will be displayed in the main window of the application. A user will be able to view existing data in the fields provided when navigating in both the **'Format'** and **'Status'** tabs.

Depending on user access rights, the **'Modify'** button in the **'Edit'** section of the main tool bar might be active in which case a user can select this to enter or edit the fields in both tabs. When finished, select the **'Accept'** icon next to the **'Modify'** icon. To cancel the changes select the **'Cancel'** icon.

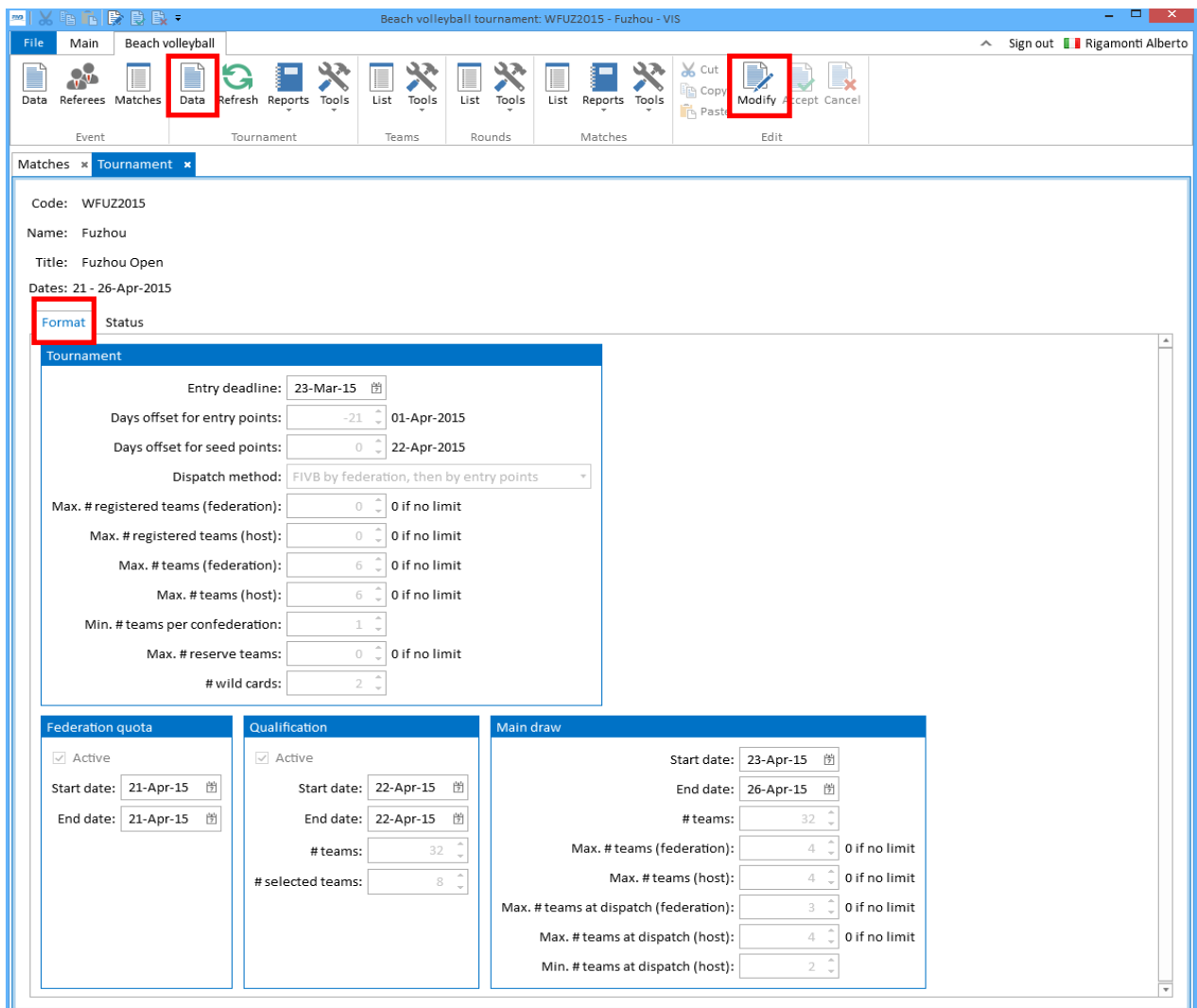

- Code: WFUZ2015
- Name: Fuzhou
- Title: Fuzhou Open
- Dates: 21 - 26-Apr-2015
- Format: **Status** (highlighted with a red box)

Below the format field, there is a section for "Dispatch status: Seed points are calculated" with a dropdown menu showing "Status: Payment pending". Below this is a section titled "Available actions" with a list of checkboxes:

- Administrator has all accesses
- Can register a new team
- Can unregister a team
- Can delete a team
- Can withdraw a team
- Can change a player in a team
- Can define a reserve team

5.3.2 Refresh

Selecting the **'Refresh'** button will send a request from the application to the server for an update of content.

The information will be amended automatically if there are any changes.

5.3.3 Reports

The **'Tournaments Report'** feature can provide a user with a variety of reports as seen from the image below.

Each report generated in the FIVB VIS application can be printed by using the print icon (outlined in the following images). Alternatively, users can export the report in a variety of formats such as a PDF file, CSV, Excel, Rich Text Format, TIFF file and Web Archive.

The report options will be outlined in the following sections.

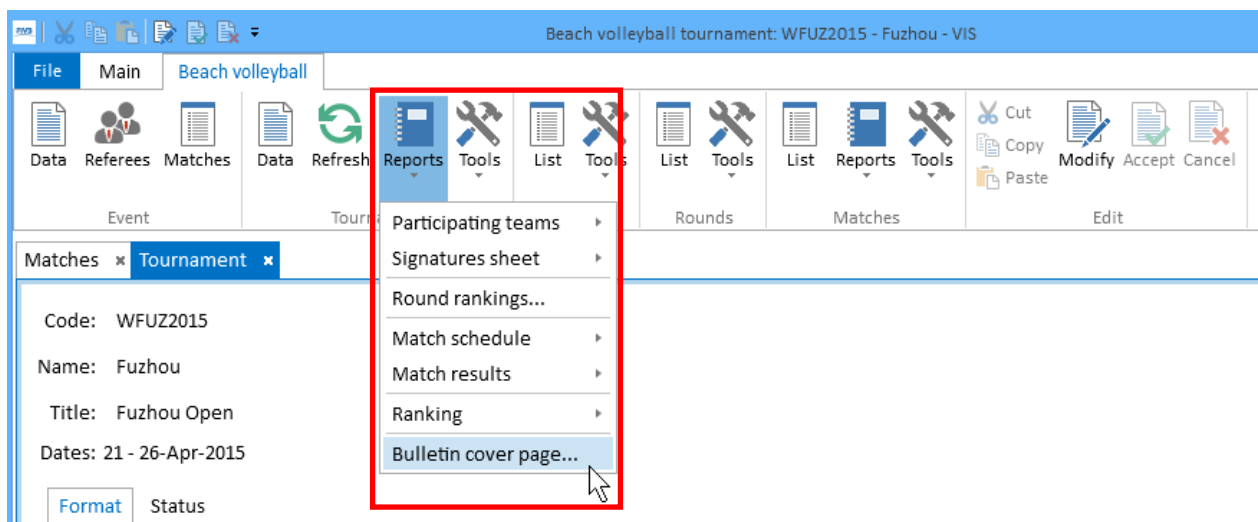

Report Types:

5.3.3.1 Participating teams

- Qualification process
This report collects data based on a team’s qualification process for a specific event.

Each report generated in the FIVB VIS application can be printed once a report is created by using the print icon and each report can be exported in a variety of formats using the floppy disk icon.

Print preview

Fuzhou Open

Fuzhou / Women • 21 - 26-Apr-2015

B-1 Participating teams - Qualification tournament

Pos.	Team name	Player name	Player name	Ctry.	Points	Tec. p
1	Summer/Fopma	2 Ross Summer	1 Fopma Jennifer	USA	1570	2110
2	Whitaker/MacTavish	2 Whitaker Caleigh	1 MacTavish Kacie	CAN	1316	2080
3	Bieneck/Weiland	2 Bieneck Victoria	1 Weiland Yanina	GER	1277	1579
4	Hochevar/McGuire	1 Hochevar Brittany	2 McGuire Heather Lee	USA	1248	1840
5	Mersmann/Schneider	2 Mersmann Teresa	1 Schneider Isabel	GER	1236	1890
6	Dabizha/Abalakina	2 Dabizha Ksenia	1 Abalakina Yulia	RUS	1228	1784
7	Lobato/Soria	2 Lobato Herrero Angela	1 Soria Gutiérrez Paula	ESP	1176	1188
8	Giogoli/Cicolari	1 Giogoli Francesca	2 Cicolari Greta	ITA	1126	1126
9	Ledoux/Hester	1 Ledoux Caitlin	2 Hester Irene	USA	1094	1094
10	Lili/Carol Maximo	1 Maestrini Liliane	2 Maximo Carolina Horta	BRA	1079	1088
11	Pata/Matautu	1 Pata Miller	2 Matautu Liline	VAN	1070	1476
12	Motrich/Rudykh	1 Motrich Olga	2 Rudykh Daria	RUS	1060	1298
13	Zolnercikova/Jakubsova	1 Zolnercikova Diana	2 Jakubsova Martina	CZE	1024	1268
14	Behlen/Culav	2 Behlen Anna	1 Culav Katharina	GER	1022	1040
15	Gruszczynska/Baran	1 Gruszczynska Jagoda	2 Baran Karolina	POL	980	2004
16	Braakman/Sinnema	1 Braakman Rimke	2 Sinnema Jolien	NED	952	1481
17	van Gestel/Van der Vlist	1 van Gestel Sophie	2 van der Vlist Jantine	NED	660	1424
18	Cunha/Liubymova	1 Danielle da Conceição Cunha Vivian	2 Liubymova Zinaida	AZE	472	472
19	Karimova/Ferreira	1 Karimova Iulia	2 Goncalves Ferreira Raquel	AZE	866	866
20	Nyström Er./Nyström Em.	1 Nyström Erika	2 Nyström Emilia	FIN	762	2472
21	Numwong/Hongpak	1 Numwong Rumpaipruet	2 Hongpak Khanittha	THA	966	1088
22	Y. Y. Wang/Tang N. Y.	1 WANG Yuanyuan	2 Tang Ningya	CHN	731	942
23	Tanaka/Kusano	1 Tanaka Shinako	2 Kusano Ayumi	JPN	642	682
24	Habaguchi/Sakurako	1 Habaguchi Erika	2 Fujii Sakurako	JPN	558	558
25	Matsuyama/Miyuki	1 Matsuyama Hiroko	2 Matsumura Miyuki	JPN	430	430
26	Tilley/Polley	1 Tilley Julia	2 POLLEY Shaunna Marie	NZL	534	534
27	Chen Chunxia/Zh.Ch. Wei	1 Chen ChunXia	2 Wei Zhaochen	CHN	210	210
28	Murakami/Ishii	2 Murakami Megumi	1 Ishii Miki	JPN	200	200
29	Sirinuch/Pronsuda	1 Kawfong Sirinuch	2 kritsana Pronsuda	THA	198	198
30	Wang X. X./Ding Jingjing	1 Wang Xinxin	2 Ding Jingjing	CHN	139	139
31	Hasegawa/Nagata	1 Hasegawa Akiko	2 Nagata Yui	JPN	75	75

- Main draw

This report generates the participating team of the main draw tournament including seeding and technical points.

Each report generated in the FIVB VIS application can be printed once a report is created by using the print icon and each report can be exported in a variety of formats using the floppy

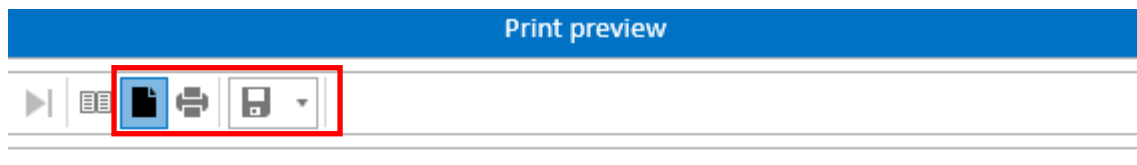

Fuzhou Open

Fuzhou / Women • 21 - 26-Apr-2015

B-1 Participating teams - Main draw

Pos.	Team name	Player name	Player name	Ctry.	Points	Tec. p
1	Wang Fan/Yue Y.	1 Wang Fan	2 Yue Yuan	CHN	2810	5250
2	Walsh/Ross	1 Walsh Kerri	2 Ross April	USA	3720	5420
3	Laboureur/Sude	1 Laboureur Chantal	2 Sude Julia	GER	2325	4032
4	Fendrick/Sweat	1 Fendrick Lauren	2 Sweat Brooke	USA	2280	2680
5	Bawden/Ciancy	2 Bawden Louise	1 Ciancy Tailqua	AUS	2160	3356
6	Humana-Paredes/Pischke	1 Humana-Paredes Melissa	2 Pischke Taylor	CAN	2112	2968
7	Bansley/Pavan	2 Bansley Heather	1 Pavan Sarah	CAN	2070	3132
8	Dicello/Carico	1 Dicello Kimberly	2 Carico Lane	USA	1832	2824
9	Bonnerova/Hermannova	2 Bonnerová Martina	1 Hermannová Barbora	CZE	1820	3812
10	Xue/X. Y. Xia	1 Xue Chen	2 XIA Xinyi	CHN	1790	3260
11	Gallay/Klug	1 Gallay Ana	2 Klug Georgina	ARG	1738	5082
12	Prokopeva/Syrteva	1 Prokopeva Maria	2 Syrteva Ekaterina	RUS	1690	4099
13	Broder/Vallas	1 Broder Jamie Lynn	2 Vallas Kristina	CAN	1650	3130
14	Lehtonen/Lahti	1 Lehtonen Riikka	2 Lahti Taru	FIN	1612	2886
15	Summen/Popma	2 Ross Summer	1 Popma Jennifer	USA	1570	2110
16	Schumacher/Seyfferth	2 Schumacher Anni	1 Seyfferth Sandra	GER	1568	2253
17	Arvaniti/Tsirtsiani	2 Arvaniti Vasiliki	1 Tsirtsiani Maria	GRE	1530	2216
18	Olaya/Nori	1 Perez Pazo Olaya	2 Agudo Gonzalez Norisbeth Isals	VEN	1482	2492
19	Momoli/Giombini	1 Momoli Giulia	2 Giombini Laura	ITA	1408	2236
20	Radarong/Udomchavee	1 Radarong Varapatsorn	2 Udomchavee Tanarattha	THA	1406	2362
21	Schwalger S./Hansel	2 Schwalger Stefanie	1 Hansel Barbara	AUT	1395	1862
22	Schützenhöfer/Pleslutschnig	2 Schützenhöfer Katharina	1 Pleslutschnig Lena	AUT	1342	2680
23	Take/Mizoe	1 Nishibori Takemi	2 Mizoe Sayaka	JPN	1322	2748
24	Bleneck/Welland	2 Bleneck Victoria	1 Welland Yanina	GER	1277	1579
25	Hochevar/McGuire	1 Hochevar Brittany	2 McGuire Heather Lee	USA	1248	1840
26	Mersmann/Schnelder	2 Mersmann Teresa	1 Schnelder Isabel	GER	1236	1690
27	Glogoli/Cicolari	1 Glogoli Francesca	2 Cicolari Greta	ITA	1126	1126
28	Lilli/Carol Maximo	1 Maestrini Liliane	2 Maximo Carolina Horta	BRA	1079	1086
29	Pata/Matautu	1 Pata Miller	2 Matautu Linline	VAN	1070	1476
30	Cunha/Lubymova	1 Danielle da Conceição Cunha Wytan	2 Lubymova Zinalda	AZE	472	472
31	M. M. Lin/Y.Y. Ma	1 LIN Maimai	2 Ma Yuanyuan	CHN	602	992
32	Karimova/Ferreira	1 Karimova Iulija	2 Goncalves Ferreira Raquel	AZE	866	866

disk icon.

5.3.3.2 Signature sheet

• Reserve teams

This report generates a list of the reserve teams entered for a specific event.

Each report generated in the FIVB VIS application can be printed once a report is created by using the print icon and each report can be exported in a variety of formats using the floppy disk icon.

Print preview

1 of 2

Fuzhou Open

Fuzhou / Women • 21 - 26-Apr-2015

B-1a Signature sheet - Reserve teams

Country code	Team name	Players	Birthdate	Entry points	Seed points	Shirt no.	Uniform size	Signatures	
CHN	Y. Y. Wang/Tang N. Y.	WANG Yuanyuan	23-Jan-1995	731	400	731	400	1	
		Tang Ningya	15-May-1994		331		331	2	
CHN	Chen Chunxia/Zh.Ch. Wei	Chen ChunXia	09-Feb-1992	210	105	210	105	1	
		Wei Zhaochen			105		105	2	
CHN	Wang X. X./Ding Jingjing	Wang Xinxin	02-Apr-1998	139	125	139	125	1	
		Ding Jingjing	02-Sep-1990		14		14	2	
GER	Bieneck/Weiland	Bieneck Victoria	26-Mar-1991	1277	831	1277	831	2	
		Weiland Yanina	11-May-1994		446		446	1	
GER	Mersmann/Schneider	Mersmann Teresa	18-Apr-1990	1236	620	1236	620	2	
		Schneider Isabel	15-Jul-1991		616		616	1	
GER	Behlen/Culav	Behlen Anna	21-Feb-1993	1022	516	1022	516	2	
		Culav Katharina	11-Jul-1989		508		508	1	
JPN	Tanaka/Kusano	Tanaka Shinako	28-Jul-1975	642	84	612	84	1	
		Kusano Ayumi			558		528	2	

VIS, version 15.4.27.818, © 2009-2015 FIVB
01-May-2015 09:28
Page 1 of 2

- Qualification**

This report generates a list of the qualification statistics relevant to a specific event.

Each report generated in the FIVB VIS application can be printed once a report is created by using the print icon and each report can be exported in a variety of formats using the floppy disk icon.

Print preview

Fuzhou Open

Fuzhou / Women • 21 - 26-Apr-2015

B-1a Signature sheet - Qualification

Country code	Team name	Players	Birthdate	Entry points		Seed points		Shirt no.	Uniform size	Signatures
AZE	Karimova/Ferreira	Karimova Iulija	15-Feb-1985	886	461	886	461	1		
		Goncalves Ferreira Raquel	08-Oct-1982		405		405	2		
AZE	Cunha/Liubymova	Danielle da Conceição Cunha Vivian	14-Jun-1980	472	0	472	0	1		
		Liubymova Zinaida	16-Feb-1988		472		472	2		
BRA	Lili/Carol Maximo	Maestrini Liliane	26-Oct-1987	1079	725	1079	725	1		
		Maximo Carolina Horta	20-Aug-1992		354		354	2		
CAN	Whitaker/MacTavish	Whitaker Caleigh	14-Feb-1990	1316	658	1316	658	2		
		MacTavish Kacie	09-Oct-1988		658		658	1		
CHN	Y. Y. Wang/Tang N. Y.	WANG Yuanyuan	23-Jan-1995	731	400	731	400	1		
		Tang Ningya	15-May-1994		331		331	2		
CHN	Chen Chunxia/Zh.Ch. Wei	Chen ChunXia	09-Feb-1992	210	105	210	105	1		
		Wei Zhaochen			105		105	2		
CHN	Wang X. X./Ding Jingjing	Wang Xinxin	02-Apr-1998	139	125	139	125	1		
		Ding Jingjing	02-Sep-1990		14		14	2		

VIS, version 15.4.27.818, © 2009-2015 FIVB
01-May-2015 09:30
Page 1 of 5

- **Main draw**

Each report generated in the FIVB VIS application can be printed once a report is created by using the print icon and each report can be exported in a variety of formats using the floppy disk icon.

Print preview

1 of 5

Fuzhou Open

Fuzhou / Women • 21 - 26-Apr-2015

B-1a Signature sheet - Main draw

Country code	Team name	Players	Birthdate	Entry points	Seed points	Shirt no.	Uniform size	Signatures
ARG	Gallay/Klug	Gallay Ana	16-Jan-1988	1738	886	886	1	
		Klug Georgina	11-Jun-1984		872	1738	872	2
AUS	Bawden/Clancy	Bawden Louise	07-Aug-1981	2160	1080	1080	2	
		Clancy Taliqa	25-Jun-1992		1080	1080	1	
AUT	Schwaiger S./Hansel	Schwaiger Stefanie	07-Aug-1986	1395	805	805	2	
		Hansel Barbara	18-Sep-1983		590	590	1	
AUT	Schützenhöfer/Plesiutsohnig	Schützenhöfer Katharina	22-Sep-1993	1342	671	1342	2	
		Plesiutsohnig Lena	04-Oct-1993		671	671	1	
AZE	Karimova/Ferreira	Karimova Iuliia	15-Feb-1985	886	461	886	1	
		Goncalves Ferreira Raquel	08-Oct-1982		405	405	2	
AZE	Cunha/Liubymova	Danielle da Conceição Cunha Vivian	14-Jun-1980	472	0	472	1	
		Liubymova Zinaida	16-Feb-1988		472	472	2	
BRA	Lili/Carol Maximo	Maestrini Liliane	26-Oct-1987	1079	725	1079	1	
		Maximo Carolina Horta	20-Aug-1992		354	354	2	

VIS, version 15.4.27.818, © 2009-2015 FIVB
01-May-2015 09:31
Page 1 of 5

5.3.3.3 Round rankings

This report generates information on team rankings for a specific tournament. Here a user will see data such as the points for each team in a specific event tournament.

Each report generated in the FIVB VIS application can be printed once a report is created by using the print icon and each report can be exported in a variety of formats using the floppy disk icon.

Print preview

Fuzhou Open

Fuzhou / Women • 21 - 25-Apr-2015

[B-4] Round Robin Ranking - Main draw

Pool A

Rank	Team	Country	Match points			Matches		Sets		Points		
			points	won	lost	won	lost	Ratio	won	lost	Ratio	
1	Wang Fan/Yue (1)	CHN	6	3	0	6	1	6.000	139	105	1.287	
2	Avaniti/Tarantini (17)	GRE	5	2	1	5	2	2.500	132	119	1.109	
3	Schumacher/Schuth (16)	GER	4	1	2	2	4	0.500	105	115	0.915	
4	Karimova/Ferreira (22)	AZE	3	0	3	0	6	0.000	92	126	0.730	

Pool B

Rank	Team	Country	Match points			Matches		Sets		Points		
			points	won	lost	won	lost	Ratio	won	lost	Ratio	
1	Walsh/Ross (2)	USA	6	3	0	6	0	MAX	126	99	1.418	
2	SummerPopma (15)	USA	5	2	1	4	2	2.000	119	110	1.082	
3	M. M. Lin/Y. Ma (21)	CHN	4	1	2	2	5	0.400	125	133	0.962	
4	Clayton (18)	VEN	3	0	3	1	6	0.167	99	140	0.707	

Pool C

Rank	Team	Country	Match points			Matches		Sets		Points		
			points	won	lost	won	lost	Ratio	won	lost	Ratio	
1	Lehtonen/Lahi (14)	FIN	6	3	0	6	0	MAX	126	92	1.377	
2	Laboune/Sude (2)	GER	5	2	1	4	2	2.000	113	105	1.078	
3	Momoli/Giombini (19)	ITA	4	1	2	2	4	0.500	101	115	0.888	
4	Cunha/Lubymova (20)	AZE	3	0	3	0	6	0.000	91	126	0.722	

Pool D

Rank	Team	Country	Match points			Matches		Sets		Points		
			points	won	lost	won	lost	Ratio	won	lost	Ratio	
1	Brodar/Velas (12)	CAN	6	3	0	6	0	MAX	129	94	1.372	
2	Fendrick/Sweet (4)	USA	5	2	1	4	2	2.000	115	99	1.162	
3	Patai/Matsuzaki (23)	VAN	4	1	2	2	4	0.500	111	121	0.917	
4	Radarong/Udomcharoen (20)	THA	3	0	3	0	6	0.000	85	126	0.675	

VIS, version 15.4.27.815, © 2009-2015 FIVB
01-May-2015 09:56
Page 1 of 2

37

5.3.3.4 Match Schedule

- **Qualification tournament**

This report will generate the match schedule for the qualification rounds specific to a particular tournament.

Each report generated in the FIVB VIS application can be printed once a report is created by using the print icon and each report can be exported in a variety of formats using the floppy disk icon.

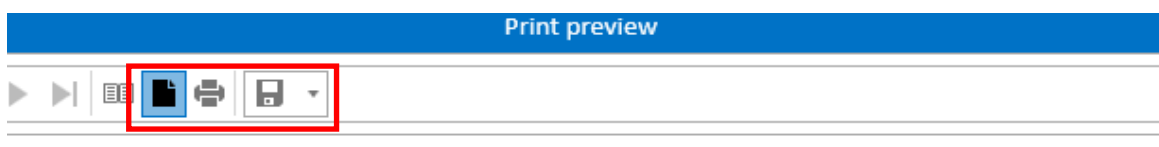

No.	Rnd.	Br.	Date	Team A	Team B	Referees	Court	Time
1	I	W	22-Apr	SummerFopma (USA)	Bye			
2	I	W	22-Apr	van Gestel/Van der Vlist (NED)	Braakman/Sinnema (NED)	Liu Hongyu (CHN) Panaseri Kritsada (THA)	2	08:00
3	I	W	22-Apr	Ledoux/Hester (USA)	Habaguchi/Sakurako (JPN)	Shen Xianghong (CHN) Zhang Zhe (CHN)	3	08:00
4	I	W	22-Apr	Matsuyama/Miyuki (JPN)	Giogoli/Cicolari (ITA)	Wang Leijun (CHN) Bi Nan (CHN)	4	08:00
5	I	W	22-Apr	Mersmann/Schneider (GER)	Murakami/Ishii (JPN)	Hu Xuan (CHN) Liu Zhihao (CHN)	5	08:00
6	I	W	22-Apr	Numwong/Hongpak (THA)	Motrich/Rudykh (RUS)	Jayaraman Srinivasan (IND) Casutt Richard (NZL)	1	08:00
7	I	W	22-Apr	Zolnercikova/Jakubsova (CZE)	Nyström Er./Nyström Em. (FIN)	Zhang Zhe (CHN) Wang Lijun (CHN)	3	08:50
8	I	W	22-Apr	Sirinuch/Pronsuda (THA)	Hochevar/McGuire (USA)	Bi Nan (CHN) Wei Yun (CHN)	4	08:50
9	I	W	22-Apr	Bieneck/Weiland (GER)	Wang X. X./Ding Jingjing (CHN)	Panaseri Kritsada (THA) Ng Chung (HKG)	2	08:50
10	I	W	22-Apr	Karimova/Ferreira (AZE)	Behlen/Culav (GER)	Liu Zhihao (CHN) Zhang Wuheng (CHN)	5	08:50
11	I	W	22-Apr	Pata/Matautu (VAN)	Y. Y. Wang/Tang N. Y. (CHN)	Satomi Mariko (JPN) Chueh Wei Cheng (TPE)	1	08:50
12	I	W	22-Apr	Chen Chunxia/Zh.Ch. Wei (CHN)	Dabizha/Abalaskina (RUS)	Casutt Richard (NZL) Jayaraman Srinivasan (IND)	1	09:40
13	I	W	22-Apr	Lobato/Soria (ESP)	Tilley/Polley (NZL)	Ng Chung (HKG) Liu Hongyu (CHN)	2	09:40
14	I	W	22-Apr	Tanaka/Kusano (JPN)	Lili/Carol Maximo (BRA)	Wang Lijun (CHN) Shen Xianghong (CHN)	3	09:40
15	I	W	22-Apr	Gruszczynska/Baran (POL)	Cunha/Liubymova (AZE)	Wei Yun (CHN) Wang Leijun (CHN)	4	09:40
16	I	W	22-Apr	Hasegawa/Nagata (JPN)	Whitaker/MacTavish (CAN)	Zhang Wuheng (CHN) Hu Xuan (CHN)	5	09:40
17	II	W	22-Apr	SummerFopma (USA)	van Gestel/Van der Vlist (NED)	Satomi Mariko (JPN) Chueh Wei Cheng (TPE)	1	13:50
18	II	W	22-Apr	Habaguchi/Sakurako (JPN)	Giogoli/Cicolari (ITA)	Liu Hongyu (CHN) Panaseri Kritsada (THA)	2	13:50
19	II	W	22-Apr	Mersmann/Schneider (GER)	Motrich/Rudykh (RUS)	Zhang Zhe (CHN) Wang Lijun (CHN)	3	13:50
20	II	W	22-Apr	Nyström Er./Nyström Em. (FIN)	Hochevar/McGuire (USA)	Bi Nan (CHN)	4	13:50

- **Main draw**

This report will generate the match schedule for a specific event tournament.

Each report generated in the FIVB VIS application can be printed once a report is created by using the print icon and each report can be exported in a variety of formats using the floppy disk icon.

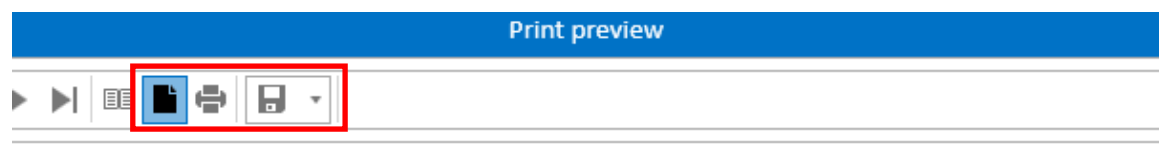

Fuzhou Open

Fuzhou / Women • 21 - 26-Apr-2015

B-2 Match schedule - Main draw

No.	Rnd.	Br.	Date	Team A	Team B	Referees	Court	Time
1	PA	A	23-Apr	Wang Fan/Yue Y. (CHN)	Karimova/Ferreira (AZE)	Casutt Richard (NZL) Ng Chung (HKG)	1	09:40
2	PA	A	23-Apr	Schumacher/Seyfferth (GER)	Arvaniti/Tsiartsiani (GRE)	Satomi Mariko (JPN) Zhang Wuheng (CHN)	2	09:40
3	PB	B	23-Apr	Walsh/Ross (USA)	M. M. Lin/Y.Y. Ma (CHN)	Jayaraman Srinivasan (IND) Panaseri Kritsada (THA)	1	15:30
4	PB	B	23-Apr	Summer/Fopma (USA)	Olaya/Nori (VEN)	Wang Leijun (CHN) Shen Xianghong (CHN)	3	15:30
5	PC	C	23-Apr	Laboureur/Sude (GER)	Cunha/Liubymova (AZE)	Wei Yun (CHN) Zhang Zhe (CHN)	4	08:00
6	PC	C	23-Apr	Lehtonen/Lahti (FIN)	Momoli/Giombini (ITA)	Zhang Wuheng (CHN) Satomi Mariko (JPN)	2	08:00
7	PD	D	23-Apr	Fendrick/Sweat (USA)	Pata/Matautau (VAN)	Bi Nan (CHN) Liu Hongyu (CHN)	3	08:00
8	PD	D	23-Apr	Broder/Valjas (CAN)	Radarong/Udomchavee (THA)	Ng Chung (HKG) Casutt Richard (NZL)	1	08:00
9	PE	E	23-Apr	Bawden/Clancy (AUS)	Lili/Carol Maximo (BRA)	Wang Leijun (CHN) Shen Xianghong (CHN)	3	08:50
10	PE	E	23-Apr	Prokopeva/Syrtsseva (RUS)	Schwaiger S./Hansel (AUT)	Wang Lijun (CHN) Hu Xuan (CHN)	4	08:50
11	PF	F	23-Apr	Humana-Paredes/Pischke (CAN)	Giogoli/Cicolari (ITA)	Liu Hongyu (CHN) Bi Nan (CHN)	3	09:40
12	PF	F	23-Apr	Gallay/Klug (ARG)	Schützenhöfer/Plesiutchnig (AUT)	Zhang Zhe (CHN) Wei Yun (CHN)	4	09:40
13	PG	G	23-Apr	Bansley/Pavan (CAN)	Mersmann/Schneider (GER)	Liu Zhihao (CHN) Chueh Wei Cheng (TPE)	2	10:30
14	PG	G	23-Apr	Xue/X. Y. Xia (CHN)	Take/Mizoe (JPN)	Panaseri Kritsada (THA) Jayaraman Srinivasan (IND)	1	10:30
15	PH	H	23-Apr	Dicello/Carico (USA)	Hochevar/McGuire (USA)	Shen Xianghong (CHN) Wang Leijun (CHN)	3	10:30
16	PH	H	23-Apr	Bonnerova/Hermannova (CZE)	Bleneck/Weiland (GER)	Hu Xuan (CHN) Wang Lijun (CHN)	4	10:30
17	PA	A	23-Apr	Wang Fan/Yue Y. (CHN)	Arvaniti/Tsiartsiani (GRE)	Casutt Richard (NZL) Ng Chung (HKG)	1	16:20
18	PA	A	23-Apr	Schumacher/Seyfferth (GER)	Karimova/Ferreira (AZE)	Liu Hongyu (CHN) Bi Nan (CHN)	3	16:20
19	PB	B	24-Apr	Walsh/Ross (USA)	Olaya/Nori (VEN)	Liu Hongyu (CHN) Zhang Wuheng (CHN)	3	10:30

5.3.3.5 Match Results

- **Qualification tournament**

This report will generate the match results for the qualification rounds specific to a particular tournament.

Each report generated in the FIVB VIS application can be printed once a report is created by using the print icon and each report can be exported in a variety of formats using the floppy disk icon.

Print preview

1

Fuzhou Open

Fuzhou / Women • 21 - 26-Apr-2015

B-3 Match results - Qualification tournament

No.	Rnd.	Ct.	Date	Team A	Team B	Result	Dur.
1	I		22 Apr	Summer/Fopma USA	Bye		
2	I	2	22 Apr	van Gestel/Van der Vlist NED	Braakman/Sinnema NED	2-0 (21-12, 21-14)	0:31
3	I	3	22 Apr	Ledoux/Hester USA	Habaguchi/Sakurako JPN	1-2 (21-16, 12-21, 12-15)	0:48
4	I	4	22 Apr	Matsuyama/Miyuki JPN	Giogoli/Cicolari ITA	0-2 (8-21, 14-21)	0:29
5	I	5	22 Apr	Mersmann/Schneider GER	Murakami/Ishii JPN	2-1 (21-17, 19-21, 15-8)	0:55
6	I	1	22 Apr	Numwong/Hongpak THA	Motrich/Rudykh RUS	0-2 (17-21, 18-21)	0:39
7	I	3	22 Apr	Zolnercikova/Jakubsova CZE	Nyström Er./Nyström Em. FIN	1-2 (21-17, 18-21, 7-15)	0:43
8	I	4	22 Apr	Sirinuch/Pronsuda THA	Hochevar/McGuire USA	0-2 (1-21, 0-21) Injury for team A	0:05
9	I	2	22 Apr	Bieneck/Weiland GER	Wang X. X./Ding Jingjing CHN	2-0 (21-17, 21-11)	0:27
10	I	5	22 Apr	Karimova/Ferreira AZE	Behlen/Culav GER	2-0 (18-21, 24-22, 16-14) Injury for team B	1:01
11	I	1	22 Apr	Pata/Matauatu VAN	Y. Y. Wang/Tang N. Y. CHN	2-0 (21-14, 21-11)	0:33
12	I	1	22 Apr	Chen Chunxia/Zh.Ch. Wei CHN	Dabizha/Abalakina RUS	2-0 (22-20, 21-17)	0:37
13	I	2	22 Apr	Lobato/Soria ESP	Tilley/Polley NZL	2-0 (21-8, 21-16)	0:31
14	I	3	22 Apr	Tanaka/Kusano JPN	Lili/Carol Maximo BRA	1-2 (18-21, 21-15, 12-15)	0:52
15	I	4	22 Apr	Gruszczyńska/Baran POL	Cunha/Liubymova AZE	1-2 (16-21, 21-18, 18-20)	0:50
16	I	5	22 Apr	Hasegawa/Nagata JPN	Whitaker/MacTavish CAN	0-2 (19-21, 12-21)	0:33
17	II	1	22 Apr	Summer/Fopma USA	van Gestel/Van der Vlist NED	2-0 (21-19, 21-18)	0:41
18	II	2	22 Apr	Habaguchi/Sakurako JPN	Giogoli/Cicolari ITA	0-2 (14-21, 13-21)	0:30
19	II	3	22 Apr	Mersmann/Schneider GER	Motrich/Rudykh RUS	2-0 (21-18, 21-17)	0:43
20	II	4	22 Apr	Nyström Er./Nyström Em. FIN	Hochevar/McGuire USA	1-2 (21-16, 15-21, 14-16)	0:49
21	II	5	22 Apr	Bieneck/Weiland GER	Karimova/Ferreira AZE	1-2 (14-21, 21-19, 19-21)	0:48
22	II	5	22 Apr	Pata/Matauatu VAN	Chen Chunxia/Zh.Ch. Wei CHN	2-0 (21-17, 21-17)	0:34
23	II	5	22 Apr	Lobato/Soria ESP	Lili/Carol Maximo BRA	0-2 (19-21, 18-21)	0:33
24	II	5	22 Apr	Cunha/Liubymova AZE	Whitaker/MacTavish CAN	2-1 (21-13, 19-21, 15-12)	0:50

- **Main draw**

This report will generate the match results for a specific event tournament.

Each report generated in the FIVB VIS application can be printed once a report is created by using the print icon and each report can be exported in a variety of formats using the floppy disk icon.

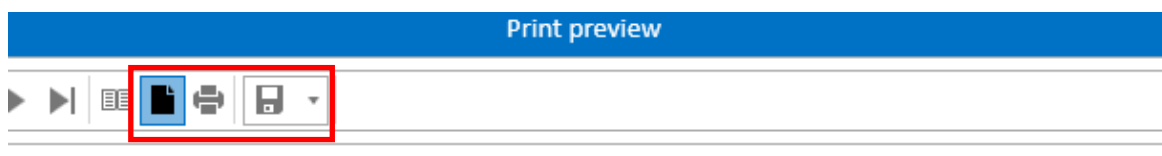

Fuzhou Open

Fuzhou / Women • 21 - 26-Apr-2015

B-3 Match results - Main draw

No.	Rnd.	Ct.	Date	Team A	Team B	Result	Dur.
1	PA	1	23 Apr	Wang Fan/Yue Y. CHN	Karimova/Ferreira AZE	2-0 (21-12, 21-13)	0:32
2	PA	2	23 Apr	Schumacher/Seyfferth GER	Arvaniti/Tsiartsiani GRE	0-2 (15-21, 16-21)	0:37
3	PB	1	23 Apr	Walsh/Ross USA	M. M. Lin/Y.Y. Ma CHN	2-0 (21-17, 21-17)	0:34
4	PB	3	23 Apr	Summer/Fopma USA	Olaya/Nori VEN	2-0 (21-15, 21-15)	0:30
5	PC	4	23 Apr	Laboureur/Sude GER	Cunha/Liubymova AZE	2-0 (21-17, 21-17)	0:35
6	PC	2	23 Apr	Lehtonen/Lahti FIN	Momoli/Giombini ITA	2-0 (21-15, 21-15)	0:33
7	PD	3	23 Apr	Fendrick/Sweat USA	Pata/Matautu VAN	2-0 (21-18, 21-12)	0:32
8	PD	1	23 Apr	Broder/Valjas CAN	Radarong/Udomchavee THA	2-0 (21-14, 21-10)	0:31
9	PE	3	23 Apr	Bawden/Clancy AUS	Lili/Carol Maximo BRA	2-1 (21-17, 18-21, 15-12)	0:48
10	PE	4	23 Apr	Prokopeva/Syrtseva RUS	Schwaiger S./Hansel AUT	2-0 (21-13, 21-19)	0:37
11	PF	3	23 Apr	Humana-Paredes/Pischke CAN	Giogoli/Cicolarì ITA	2-0 (21-19, 21-16)	0:36
12	PF	4	23 Apr	Gallay/Klug ARG	Schützenhöfer/Plesiutchnig AUT	0-2 (24-26, 16-21)	0:44
13	PG	2	23 Apr	Bansley/Pavan CAN	Mersmann/Schneider GER	2-0 (21-15, 21-18)	0:35
14	PG	1	23 Apr	Xue/X. Y. Xia CHN	Take/Mizoe JPN	1-2 (21-19, 13-21, 12-15)	0:50
15	PH	3	23 Apr	Dicello/Carico USA	Hochevari/McGuire USA	2-0 (21-17, 21-19)	0:44
16	PH	4	23 Apr	Bonnerova/Hermannova CZE	Bieneck/Weiland GER	0-2 (16-21, 16-21)	0:33
17	PA	1	23 Apr	Wang Fan/Yue Y. CHN	Arvaniti/Tsiartsiani GRE	2-1 (19-21, 21-15, 15-12)	0:54
18	PA	3	23 Apr	Schumacher/Seyfferth GER	Karimova/Ferreira AZE	2-0 (21-18, 21-16)	0:34
19	PB	3	24 Apr	Walsh/Ross USA	Olaya/Nori VEN	2-0 (21-9, 21-11)	0:28
20	PB	1	24 Apr	Summer/Fopma USA	M. M. Lin/Y.Y. Ma CHN	2-0 (21-19, 21-19)	0:38
21	PC	4	23 Apr	Laboureur/Sude GER	Momoli/Giombini ITA	2-0 (21-14, 21-15)	0:36
22	PC	1	23 Apr	Lehtonen/Lahti FIN	Cunha/Liubymova AZE	2-0 (21-14, 21-9)	0:32
23	PD	2	23 Apr	Fendrick/Sweat USA	Radarong/Udomchavee THA	2-0 (21-10, 21-17)	0:32
24	PD	3	23 Apr	Broder/Valjas CAN	Pata/Matautu VAN	2-0 (24-22, 21-17)	0:37
25	PE	4	23 Apr	Bawden/Clancy AUS	Schwaiger S./Hansel AUT	2-0 (21-17, 21-16)	0:36
26	PE	2	23 Apr	Prokopeva/Syrtseva RUS	Lili/Carol Maximo BRA	0-2 (19-21, 19-21)	0:38
27	PF	2	23 Apr	Humana-Paredes/Pischke CAN	Schützenhöfer/Plesiutchnig AUT	2-0 (21-18, 21-14)	0:33
28	PF	4	23 Apr	Gallay/Klug ARG	Giogoli/Cicolarì ITA	2-0 (21-13, 21-19)	0:35
29	PG	3	23 Apr	Bansley/Pavan CAN	Take/Mizoe JPN	2-0 (21-12, 21-12)	0:32
30	PG	1	23 Apr	Xue/X. Y. Xia CHN	Mersmann/Schneider GER	0-2 (21-19, 5-8) Injury for team A	0:28

5.3.3.6 Ranking

- **Qualification tournament ...**

This report will generate the ranking results for the qualification rounds specific to a particular tournament.

Each report generated in the FIVB VIS application can be printed once a report is created by using the print icon and each report can be exported in a variety of formats using the floppy disk icon.

Print preview

Fuzhou Open

Fuzhou / Women • 21 - 26-Apr-2015

B-6 Final Ranking - Qualification tournament

Rk.	Team	Country	Points	Prize
Q	Cunha/Liubymova	AZE		
	Karimova/Ferreira	AZE		
	Lili/Carol Maximo	BRA		
	Bieneck/Weiland	GER		
	Mersmann/Schneider	GER		
	Giogoli/Cicolari	ITA		
	Hochevar/McGuire	USA		
	Summer/Fopma	USA		
	Pata/Matautu	VAN		
33	Whitaker/MacTavish	CAN	60	
	Chen Chunxia/Zh.Ch. Wei	CHN	60	
	Lobato/Soria	ESP	60	
	Nyström Er./Nyström Em.	FIN	60	
	Habaguchi/Sakurako	JPN	60	
	van Gestel/Van der Vlist	NED	60	
	Motrich/Rudykh	RUS	60	
41	Wang X. X./Ding Jingjing	CHN	30	
	Y. Y. Wang/Tang N. Y.	CHN	30	
	Zolnerikova/Jakubsova	CZE	30	
	Behlen/Culav	GER	30	
	Hasegawa/Nagata	JPN	30	
	Matsuyama/Miyuki	JPN	30	
	Murakami/Ishii	JPN	30	
	Tanaka/Kusano	JPN	30	
	Braakman/Sinnema	NED	30	
	Tilley/Polley	NZL	30	
	Gruszczynska/Baran	POL	30	
	Dabizha/Abalakina	RUS	30	
	Numwong/Hongpak	THA	30	
	Sirinuch/Pronsuda	THA	30	
	Ledoux/Hester	USA	30	

- **Main draw**

This report will generate the ranking results for a specific event tournament.

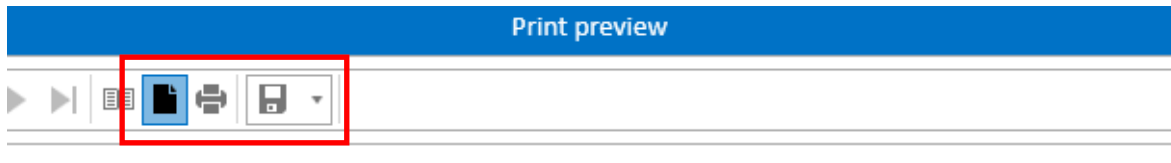
Each report generated in the FIVB VIS application can be printed once a report is created by using the print icon and each report can be exported in a variety of formats using the floppy

Fuzhou Open

Fuzhou / Women • 21 - 26-Apr-2015

B-6 Final Ranking - Main draw

Rk.	Team	Country	Points	Prize
1	Broder/Vaijas	CAN	500	11,000.00
2	Laboureur/Sude	GER	450	8,000.00
3	Walsh/Ross	USA	400	6,000.00
4	Wang Fan/Yue Y.	CHN	350	4,500.00
5	Bawden/Clancy	AUS	300	3,375.00
	Bansley/Pavan	CAN	300	3,375.00
	Humana-Paredes/Pischke	CAN	300	3,375.00
	Pata/Matauatu	VAN	300	3,375.00
9	Gallay/Klug	ARG	240	2,000.00
	Lehtonen/Lahti	FIN	240	2,000.00
	Bieneck/Weiland	GER	240	2,000.00
	Arvaniti/Tsiartsiani	GRE	240	2,000.00
	Prokopeva/Syrtseva	RUS	240	2,000.00
	Dicello/Carico	USA	240	2,000.00
	Fendrick/Sweat	USA	240	2,000.00
	Summer/Fopma	USA	240	2,000.00
17	Schützenhöfer/Plesiutchnig	AUT	180	1,200.00
	Lili/Carol Maximo	BRA	180	1,200.00
	M. M. Lin/Y.Y. Ma	CHN	180	1,200.00
	Bonnerova/Hermannova	CZE	180	1,200.00
	Mersmann/Schneider	GER	180	1,200.00
	Schumacher/Seyfferth	GER	180	1,200.00
	Momoli/Giombini	ITA	180	1,200.00
	Take/Mizoe	JPN	180	1,200.00
25	Schwaiger S./Hansel	AUT	120	800.00
	Cunha/Liubymova	AZE	120	800.00
	Karimova/Ferreira	AZE	120	800.00
	Xue/X. Y. Xia	CHN	120	800.00
	Giogoli/Cicolari	ITA	120	800.00
	Radarong/Udomchavee	THA	120	800.00
	Hochevan/McGuire	USA	120	800.00
	Olaya/Nori	VEN	120	800.00

disk icon.

5.3.3.7 Bulletin cover page

This report will ask the user which daily bulletin should be generated on a specific date. Once selected and generated, the user will be able to identify the specific bulletin associated to a specific day of a tournament.

5.4 Tournament – Tools

In this section a user will find the following features:

- Reset
- Calculate ranking

5.4.1 Reset

- Limited user access rights to this section
- If a user has access they must be extremely cautious when using this feature because it will delete the match schedule and results already entered. If this occurs then the event data will be reset to the registration state.

5.4.2 Calculate ranking ...

Select the **'Calculate ranking'** button from the **'Tools'** menu to calculate the tournament ranking based on the match results.

5.5 Teams

In this section a user will find the following features:

- List
- Tools

5.5.1 List

This view displays a list of the teams entered for a specific competition. As seen in the image below there is a variety of tabs in the main window of the application available to the user.

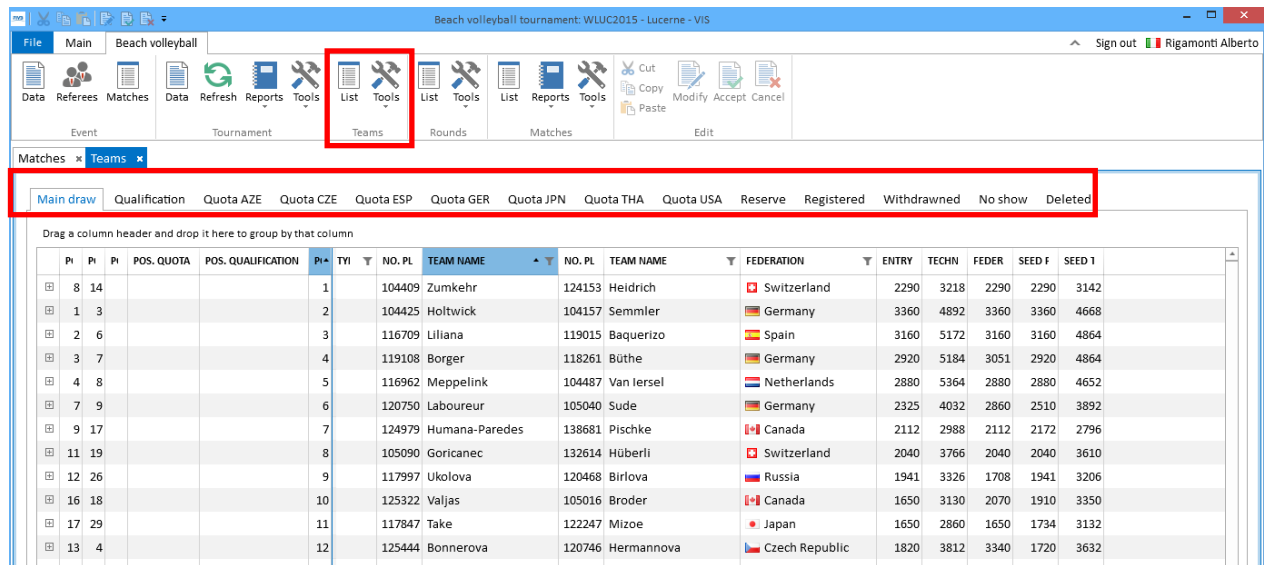

The tabs available in this feature will vary from each event, particularly with regards to the quota tabs.

In either tab available in the main window of the application (as mentioned above) the user can double click on a line item in the grid view to go deeper into that specific piece of data.

Double click on a team to proceed to an individual team ta. Here a user can modify data when a team is playing in the Main Draw or Qualification Tournament depending on the team's progress in the event.

No. shirt	Team name	Name	
1	Fendrick	Fendrick Lauren	Change
2	Sweat	Sweat Brooke	Change

Below the table, there is a 'Technical' section with a 'Points' table and a 'Plays in' section.

	Player 1	Player 2	Total
Entry points:	1140	1140	2280
Technical points:	1340	1340	2680
Federation points:	1140	1140	2280
Seed points:	1140	1140	2280
Seed technical points:	1140	1140	2280

The 'Plays in' section contains two checkboxes: Qualification tournament and Main draw.

Below the 'Points' table, there is a 'Position' section with the following information:

- Entry: 6
- Dispatch: 11
- Reserve:
- Quota:
- Qualification:
- Main draw: 4

Depending on user access rights, the user will have limited functionality in this space. Each user will have access only at the base level and other may be able to modify data

5.5.2 Tools

There are more options available within this function however access to the **'Tools'** icon is only accessible for specific user access rights.

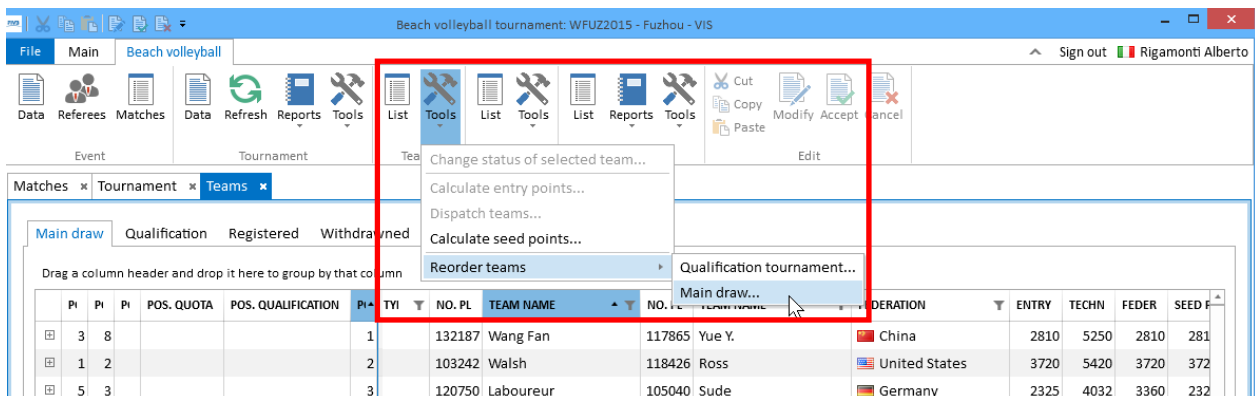

- **Calculate entry points ...**

The entry point calculated at the entry reference data for the tournament can be found in the Tournament data section.

To do this, select a team from the list of teams available.

- **Dispatch teams ...**

Dispatching teams allocates teams to relevant tournaments (main draw, reserve, etc) when there is an over subscription to a tournament.

- **Calculate seed points ...**

The seed point calculated at the entry reference data for the tournament can be found in the Tournament data section.

To do this, select a team from the list of teams available.

- **Reorder teams**

The reorder function allows a user to manually change the order of teams within tournaments (Country quotas, Qualification tournament and Main draw). This works on a drag and drop basis.

User can also select the **'Order by points'** button to re-order teams within that list. This will reorder teams based on the highest points first. Please note that this does not allow user to enter or edit team points into the application.

Select the **'OK'** button to save any changes that have been made. To resort back to the original order, select the **'Reorder'** button and then **'Order by points'**.

5.6 Rounds

In this section a user will find the following features:

- List
- Tools

5.6.1 List

This view presents the rounds for the tournament.

Double click on a round for further information.

Beach volleyball tournament: WFUZ2015 - Fuzhou - VIS

File Main Beach volleyball

Data Referees Matches Data Refresh Reports Tools List Tools List Reports Tools Cut Copy Paste Modify Accept Cancel

Event Tournament Teams Rounds Matches Edit

Matches x Tournament x Teams x **Rounds x**

Drag a column header and drop it here to group by that column

PHASE	CODE	NAME	START DATE	END DATE	RANKING METHOD
Qualification	I	Round 1	22-Apr-2015	22-Apr-2015	Direct elimination
Qualification	II	Round 2	22-Apr-2015	22-Apr-2015	Direct elimination
Main Draw	PA	Pool A	23-Apr-2015	24-Apr-2015	Ranked
Main Draw	PB	Pool B	23-Apr-2015	24-Apr-2015	Ranked
Main Draw	PC	Pool C	23-Apr-2015	24-Apr-2015	Ranked
Main Draw	PD	Pool D	23-Apr-2015	24-Apr-2015	Ranked
Main Draw	PE	Pool E	23-Apr-2015	24-Apr-2015	Ranked
Main Draw	PF	Pool F	23-Apr-2015	24-Apr-2015	Ranked
Main Draw	PG	Pool G	23-Apr-2015	24-Apr-2015	Ranked
Main Draw	PH	Pool H	23-Apr-2015	24-Apr-2015	Ranked
Main Draw	I	Round 1	24-Apr-2015	24-Apr-2015	Direct elimination
Main Draw	II	Round 2	24-Apr-2015	24-Apr-2015	Direct elimination
Main Draw	F1	Final 1st Place	25-Apr-2015	25-Apr-2015	Direct elimination
Main Draw	F3	Final 3rd Place	25-Apr-2015	25-Apr-2015	Direct elimination
Main Draw	III	Round 3	25-Apr-2015	25-Apr-2015	Direct elimination
Main Draw	SF	Semifinals	25-Apr-2015	25-Apr-2015	Direct elimination

5.6.2 Tools

This feature enables users to calculate ranking by pools within a specific tournament. The pools available will vary from event-to-event.

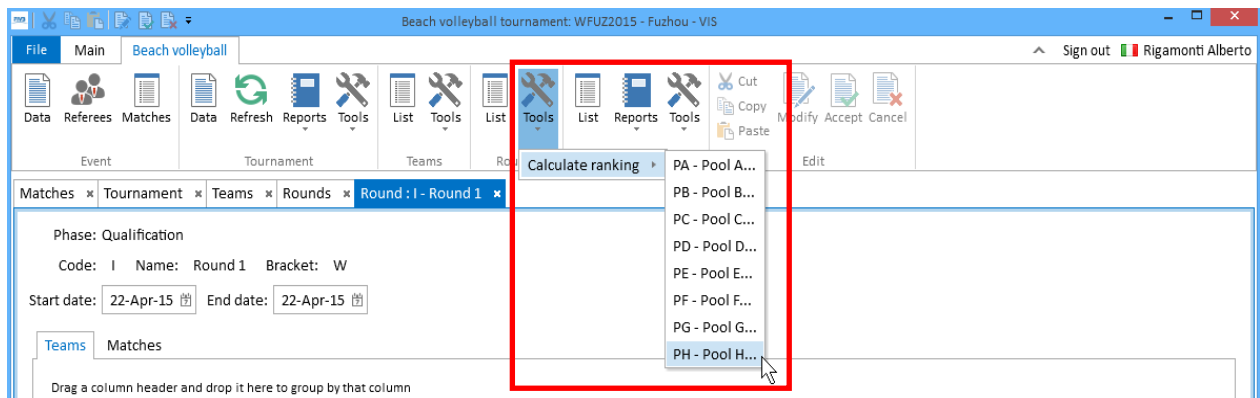

5.7 Matches

In this section a user will find the following features:

- List
- Reports
- Tools

5.7.1 List

This feature will present a list of all the matches for a particular event.

Double click a line item to see the Information and Results tabs of a specific match.

NO.	F	E	CITY	VENUE	C	DATE	TIME	TEAM A	TEAM B	STATUS	RESULT	RESULT TYPE
1	PA	A	Fuzhou	MIN JIANG	1	23-Apr-2015	09:40	Wang Fan/Yue Y.	Karimova/Ferreira	Closed	2-0 (21-12, 21-13)	
2	PA	A	Fuzhou	MIN JIANG	2	23-Apr-2015	09:40	Schumacher/Seyfferth	Arvaniti/Tsiartsiani	Closed	0-2 (15-21, 16-21)	
3	PB	B	Fuzhou	MIN JIANG	1	23-Apr-2015	15:30	Walsh/Ross	M. M. Lin/Y.Y. Ma	Closed	2-0 (21-17, 21-17)	
4	PB	B	Fuzhou	MIN JIANG	3	23-Apr-2015	15:30	Summer/Fopma	Olaya/Nori	Closed	2-0 (21-15, 21-15)	
5	PC	C	Fuzhou	MIN JIANG	4	23-Apr-2015	08:00	Laboureur/Sude	Cunha/Liubymova	Closed	2-0 (21-17, 21-17)	
6	PC	C	Fuzhou	MIN JIANG	2	23-Apr-2015	08:00	Lehtonen/Lahti	Momoli/Giombini	Closed	2-0 (21-15, 21-15)	
7	PD	D	Fuzhou	MIN JIANG	3	23-Apr-2015	08:00	Fendrick/Sweat	Pata/Matauatu	Closed	2-0 (21-18, 21-12)	
8	PD	D	Fuzhou	MIN JIANG	1	23-Apr-2015	08:00	Broder/Valjas	Radarong/Udomchavee	Closed	2-0 (21-14, 21-10)	
9	PE	E	Fuzhou	MIN JIANG	3	23-Apr-2015	08:50	Bawden/Clancy	Lili/Carol Maximo	Closed	2-1 (21-17, 18-21, 15-12)	

5.7.2 Reports

To view a report, first select a match by double clicking on a line item in the Matches – List.

Select the **‘Report’** icon to generate a report for

- Match schedule for selected match(es) ...
- Scoresheets(s) for selected match(es) ...

It is possible to generate a report for multiple matches. To do this, hold the Ctrl (control) button and select matches by left clicking on line items.

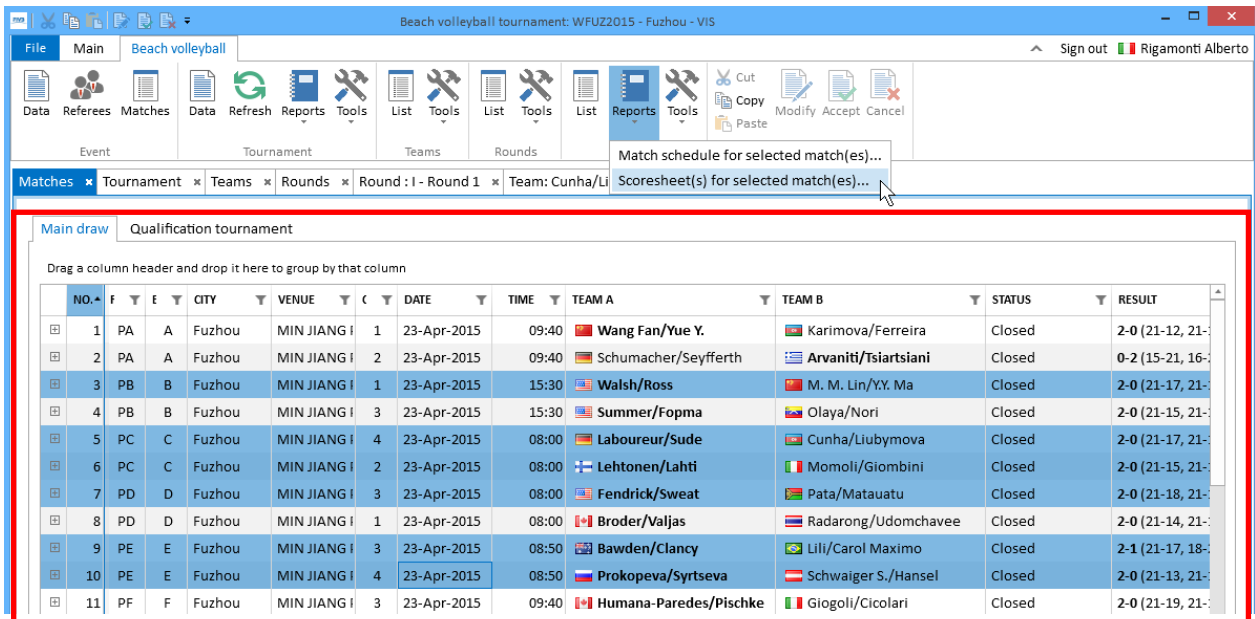

5.7.3 Tools

In this section a user will be able to load tournament format from the library. The most used Beach formats are available such as single elimination, 32 teams, double elimination, round robin etc.

If the format needed is missing please contact the FIVB VIS department.

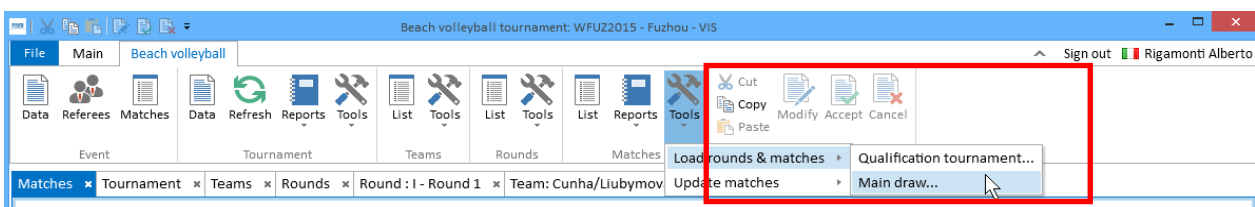

6. FAQ

(Coming soon)

7. Glossary

(Coming soon)